New Burning Rules
Albany residents may burn trash ONLY
Tuesdays, Thursdays, Saturdays
9 a.m. - 3 p.m.

Albany Times

Important Numbers
Albany Times 525-1510
Police Dept. 525-7300
Fire Dept. 525-7140
Coordinating Calendar 525-7141

★ ★ ★ Declared a Legal Newspaper by Act of Superior Court of Alameda County ★ ★ ★ The Only Newspaper Printed and Published in the City of Albany ★ ★ ★

VOL. XXXIII | ALBANY, CALIFORNIA | Wednesday, July 31, 1968 | 150 | NUMBER 47

MARSHALL ELY called to report that he had received a telephone call Wednesday from his 6th grade teacher, Mrs. Heidi Lennon, announcing that she and her husband became parents of their first child, a girl, on July 18 in Santa Ana. They named the 8-pound baby Becky.

MAY ELLIS OLSON reports that the Chestmobile will be back in Albany under the auspices of Inter-Club Council again this fall. Last year Albany topped the county in population turnout with 41 per cent of our folks taking chest X-rays, tuberculin skin tests and breathing tests. The average population ratio was 2.4 per cent.

MEL AVILA of Calistoga, former resident who still keeps in touch with Albany, is a member of two fair boards, the Napa County and 25th District executives. He has invited his friends to the Napa Town and Country Fair, sponsored by 25th District Agricultural association, Thursday through Sunday, Aug. 8-11, at the Napa Fairgrounds.

CROSS RICHFIELD station at the corner of Marin and San Pablo has been robbed four times in seven weeks. The latest netted the robber $181. The new owner, Bill Cross, says he looked all over before settling on Albany as his location. Wonder if he's having second thoughts now.

UNCLAIMED MONEY is waiting for Robert E. and Michaeline D. Pajor, whose last known address was 633 Adams in Albany about 1964. Anyone who can supply clues to their present location is asked to contact William Herbert M. Greene, 899 Pine St., Room 509, San Francisco 94108.

FRANK McLAUGHLIN of 1027 Evelyn, who was a patient at Albany hospital from June 4 to July 9, underwent spinal surgery at Herrick hospital last Friday. Fellow members of Legion post 292 are patiently awaiting his return—he's chief cook for the regular Family Night dinners.

SPEAKING of backs, Officer Bernard Johnson was released from Albany hospital with his back back July 21, but he's still undergoing therapy.

(Continued on Page 3)

AB 159 Passes State Senate

Assembly Bill 159, which would give about $169,000 financial relief to Albany for the cost of educating children in tax-free University Village, passed the State Senate Monday by a vote of 22 to 8.

Senator Lewis Sherman led the campaign in the Senate. Assemblymen John J. Miller and Don Mulford assisted it through the State Assembly.

The bill will be on Governor Reagan's desk today. He may sign it, veto it or leave it unsigned for 30 days, in which case it automatically becomes law.

Albany High 12 Resumes Friday

Following a month off for vacations, Albany High Twelve club will resume its weekly luncheons Friday, Aug. 2, at Kirby's Restaurant, El Cerrito Plaza. Luncheon is served at 12 noon and all Master Masons are welcome. Program Chairman Ernie Damsell has some excellent speakers lined up for fall meetings.

The first program of the new season will feature Fred Lennox, world traveller and photographer, who has returned recently from an extensive trip to Canada. Mr. Lennox has an unusual selection of color slides which will be presented with an exciting story of his trip. As a special bonus, some member will get "rich" at this meeting.

The club will hear of plans for the Fall Conference of Area VIII. Albany and Richmond clubs will sponsor the meeting which is scheduled for Sept. 28. The place has not been announced. The conference involves nine High Twelve clubs of th northern Bay counties. Officers for the ensuing year will be elected.

Albany Archery Club American Round Aug. 2

Albany Archery club, organized Jan. 1, 1967, consists of 20 members, men and women. Young adults 17 and under must be accompanied by a parent.

The club meets Thursdays at Albany Community Center, 1123 Eighth Street, from 6 to 10 p.m. Members shoot PAA and Freeman Round. There is a $1 charge to shoot and visitors are welcome.

Frank Enos, president, welcomes all comers to an American Round on Sunday, Aug. 4, at Albany Community Center. The round starts at 10 a.m. and the charge is $1.

New Principals

NEW PRINCIPALS in Albany's elementary schools include Mrs. Dorothy M. Irvin, principal of Vista-MacGregor schools, and Robert Shogren, principal of Cornell school. Shogren, formerly Vista-MacGregor principal, has been acting principal of Cornell school since the death of Principal Milton Gordon. He also directs the Summer Elementary school which ended Friday.

★ ★ ★

Elementary Principals

Board of Education Makes Two New Appointments

Members of the Board of Education of Albany Unified School district have appointed Mrs. Dorothy M. Irvin as principal of Vista and MacGregor elementary schools and Robert Shogren as principal of Cornell school.

Shogren has been acting in that capacity since the death of the late Principal Milton Gordon.

Mrs. Irvin, wife of Norman Irvin, lives at 295 Colusa Ave., and is the mother of four daughters, two in college and two in high school. In addition to serving as principal, she will assist in district-wide curriculum work.

She received her AB from Drake University in Des Moines, Iowa, and her master's degree from San Francisco State college.

She taught in Des Moines at Iowa and Drake University four years; in Berkeley schools, three years, and spent nine years at Sacramento State college as demonstration teacher, in the extension division on the college level and administration-supervision capacities as curriculum consultant for Placer County schools. In addition, she was principal of Summer Demonstration school in Placer County.

Shogren, father of seven children ranging in age from one year to 15 years, has been in charge of Albany Summer Elementary school since 1965.

A native of Marysville, he attended elementary schools in Butte and Sutter counties and was graduated from Yuba City Union High school in 1946. He received his bachelor's degree in English from the University of California in 1950, and his master's degree in elementary education from UC in 1960. He has done post graduate work in administration and curriculum at UC, Berkeley.

He taught elementry school in Richmond from 1951 to 1960 and was employed in Berkeley schools for seven years as demonstration and consulting teacher.

Shogren is a member of the board of directors of Central California Council of Teachers of English and belongs to California Association for the Gifted and California Teachers' Association.

NOTICE

By Post Office Department directive on a nationwide basis, all Saturday Post Office window services were discontinued beginning last Saturday, July 27.

One General Delivery window will be open from 9 a.m. to 11 a.m. at both Berkeley Main office and Albany Post Office each Saturday to deliver mail addressed to General Delivery patrons.

All other stations will be closed.

Note of Thanks

We would like to thank everyone for their cards, telegrams and gifts on the occasion of our Golden Wedding anniversary and the remembrances on the occasion of C. F. Braeber's birthday and retirement from the Draft Board. A special thanks to Albany City Council for its Resolution of Commendation.

C. F. and Helene Graeber

$23,210 Program Proposed

Council, Board of Education Discuss After-School Recreation

Members of the Albany City Council and Board of Education Monday night discussed a $23,210 proposal for a year-round, supervised recreational program to be jointly financed by the two bodies.

Discussions lasted for an hour and 45 minutes with everyone agreeing there are now gaps in the program, especially for eighth grade boys and girls and women.

After informally agreeing to appoint a committee to discuss points brought out, City Council took immediate official action to name a committee to include two members of the Albany Athletic Booster club, two members of the Board of Education, the chairman of the Parks and Recreation commission, Superintendent of Parks and Recreation and Councilmen Lewis Howell and Joe Carlevaro.

Hopefully, the committee will meet within the next few days and come up with a workable financial and responsibility arrangement for at least a minimal program which later may be expanded.

The Proposal

Recreation Director E. J. Rooney presented his recommendations for the renewal of a joint agreement between city and schools for the after-school recreation program, which also included other phases such as joint use of facilities, maintenance, responsibilities of areas involved and financial responsibilites for improvements and additions jointly used.

The 10-point program included:

1. Joint use of existing facilities: Feeny Field, playgrounds at Marin, Cornell and Vista, elementary school auditorium and craft rooms, high school gymnasium, little theater. To be used after school, evenings, Saturdays and summer.

2. Custodial maintenance: assumed by school district when in normal hours of operation—a mutual agreement arrived at for Recreation Department to assume responsibility on Saturdays and holidays when no custodian is on duty.

3. Rental fee: no charge to Recreation Department when of a recreational or educational nature nor to classes directly sponsored by Recreation Department or when a fee is charged by Recreation Department to cover the cost of instruction.

4. Area improvements: specifically Memorial Park in regard to tennis courts, basketball courts and baseball diamond, a mutual agreement to provide the necessary finances to improve those items that are jointly used on a large scale by both parties.

5. Program coordinator: a full time program coordinator to be employed to coordinate all programming, athletics, arts, crafts, drama, folk dancing, etc., to work in conjunction with the physical education department of the high school. Employee to be mutually agreed upon.

6. School Board Member to serve on Park and Recreation commission: for better communication and as a liaison between City and Schools, a school board member be appointed to serve on the Park and Recreation commission.

7. Administration: program to be administered by the Superintendent of Parks and Recreation under the supervision of the Superintendent of Schools and the City Administrative Officer.

8. Eighth grade program: should be an integral part of the High School Athletic program with organized leagues in all major sports and not included in the after-school program.

9. Joint planning of additional facilities: in the event of new

(Continued on Page 3)

Holdup Attempt

Richard Hillman, Albany Teacher, Shot, Injured

Richard Hillman, English and speech teacher at Albany High school, was shot in the back by a would-be robber early Sunday as he was parking his hours-old new car en route to get something to eat on San Pablo Avenue in Oakland.

His doctors at Herrick hospital told him if the course of the bullet had been one hair's breadth different, he would have been killed. The bullet went in his back, out his chest and lodged in his right hand.

Hillman, an accomplished pianist, had finished his evening of playing at the Sea Shell in Richmond. He wanted to try out his new car, so he drove to Oakland, and was parking the car in a lighted service station when the attempted holdup took place.

"I had the doors locked but the windows down," Hillman said from his hospital bed. "I saw this hand reach in, unlock the door on the driver's side and then he slid in beside me."

"This is a stickup," the youth told Hillman.

Hillman reached over, snatched the car keys and was reaching to open the door on the passenger side when the robber shot him and ran away.

A couple ran to Hillman and offered help. They told him they had seen it all.

Hillman didn't realize he had been shot in the back. He wrapped his bleeding hand in a handkerchief and drove away to find medical aid. His first stop was the front door of Herrick hospital, but he couldn't get anyone to come to the door. (Emergency is open at all hours but he did not go to that entrance.)

"I got back in the car and drove through stoplights all the way to Albany hospital," Hillman said. "I remember banging on the door and then I must have passed out."

Albany Hospital attendants called Albany police, who came for Hillman in the ambulance and took him back to Herrick Emergency.

As of Monday afternoon, he was in room 445 at the hospital.

"I'm glad I'm alive," he said. "The Lord was on my side."

Free Measles Clinic Aug. 14

Albany Health department is offering a free measles immunization clinic at the department, 1000 San Pablo Ave., from 9 a.m. to 3 p.m. Wednesday, Aug. 14.

Parents are reminded that children of all ages entering public or private schools in California for the first time must either have had common measles or have been vaccinated for this disease.

School authorities will ask for a record of the measles vaccination or a confirmation that the child has had measles.

The Health Department urges parents to keep health records on each child, a practice which can lead to better medical care throughout the individual's life.

'The Proclamation' Folksingers at Albany Methodist

A summer special coming to Albany United Methodist Church will feature "The Proclamation" folksingers who have been engaged for one evening, Wednesday, Aug. 7. The time will be announced next week.

"The Proclamation" group writes some of its own songs and has released at least two record albums. The group, which is touring the United States, presents a varied program of folk music.

Seat reservations are $1 and may be obtained by calling 526-7346 or 525-7312, or contacting one of the youth or members of the congregation.

Albany Couple's Nightmare in the Woods

Mr. and Mrs. Frank A. Rogers of 516 Santa Fe Ave., shared a horrible nightmare in the woods near Healdsburg the weekend of July 20.

They were taking a load back in the country where they are building a summer cabin when the car became overheated. Rogers got out, lifted the hood and "jiggled something," Mrs. Rogers said.

Suddenly he was enveloped in a sheet of flame, screaming, "My God, help me! Tear my shirt off."

Mrs. Rogers ran from the car and ripped off his burning shirt, tossing it aside. Her concern for her husband was soon diverted when she discovered the shirt had started a fire in the woods.

Not daring to leave her husband in a forest fire, she fought the blaze for an hour. Then a second fire broke out. She contained it and started running a mile and a half to her uncle's place for help.

Mrs. Rogers didn't know it, but her husband, who was in excruciating pain, was stumbling along behind her. He knew she was near the breaking point emotionally and utterly exhausted and he felt she would never make it.

The woman found the strength necessary to get to the house and tell her relatives what had happened. There is no telephone that extends to town, but neighbors are connected by a telephone line, so the alarm was sounded and the uncle left to help Rogers, who had gotten as far as the gate.

"Forget me and go fight that fire," he told the uncle.

They took Rogers to Healdsburg hospital. On Monday night, he was admitted to Brookside hospital in Richmond, where it was reported he had first, second and third degree burns over 25 per cent of his body. He was taken to Kaiser hospital in Oakland last Thursday.

Mrs. Rogers says his face, arms, chest and one side of his back were badly burned. She has been told he faces extensive plastic surgery.

Rogers is employed by C. Bray Realty in Clearlake Oaks. He works there on weekends and in Albany the rest of the week. They are both natives of Albany and have been married 35 years. Their current home is the house where she lived as a child.

Rogers was employed by Fiberboard Paper Products for 35 years until the company closed down last April.

ALBANY CINEMA
Solano Ave. LA 4-5656
HURRY! ENDS SOON!
"THE FUNNIEST PICTURE I HAVE SEEN IN AGES!" Newsweek

20th Century-Fox presents "bedazzled" PANAVISION Color by DeLuxe
— also —

CARLO PONTI and SELMUR PRODUCTIONS INC. presents
PETER TOSHINGHAM REDGRAVE LYNN
SMASHING TIME
COLOR · A PARAMOUNT Release
OPENS 6:45 WEEKDAYS
1:00 SAT. & SUN.
No one under 18 admitted without a parent.
AMPLE FREE PARKING

Hearing Difficulty?
HEAR WELL AGAIN

Luella Flynn, Mgr.
Office Consultant
Before you invest let Sonotone help solve your hearing problem.
Find out what hearing can really be with the LATEST, SMALLEST Sonotone models ever. Worn inconspicuously and comfortably. WHATEVER THE HEARING PROBLEM, there's a SONOTONE to solve it.

Ramona Garcia
Home Consultant
Phone or come in for FREE TEST of your Hearing
SONOTONE of BERKELEY
Office Hours 9-5; Sat. 9-12
1705 Solano Ave. 526-0434

STOP AT THE SIGN OF THE
MEET
"THE GREAT GUYS"
Tim Southwick & Frank Gutierrez
"We Make Better Deals On Purpose"
(ON BOTH NEW AND USED)
EAST BAY CHEVROLET CO.
1061 San Pablo Ave., Albany 524-7808

526-1227
Hafey's HAIREM

suite 106
albany square
600 san pablo avenue
albany, california
open house SPECIALS — July 29 thru August 3
$20.00 Hairempermanents for $15.00

JOSEPH'S LIQUORS
Free delivery every 30 min.
LAndscape 6-1722
1882 Solano Ave., Berkeley
Opposite the Oaks Theatre
ICE CUBES
PARTY GLASSWARE SERVICE

PAID PRESCRIPTIONS MEMBER
We Fill Paid Prescriptions
Courteous Service - Prompt Delivery
GARDELLA'S
1000 OAKS PHARMACY
Charge Accounts Solicited
1849 Solano Ave. 526-2452

master charge
Your BANKAMERICARD welcome here
PAID PRESCRIPTIONS MEMBER
Courteous Service - Prompt Delivery
GARDELLA'S
1000 OAKS PHARMACY
Charge Accounts Solicited
1849 Solano Ave. 526-2452

Planning for Retirement?
Many people are now planning for retirement. Make a Tamalpais Savings Account a part of your plans. High earnings will add to your early retirement pleasures Don't delay, start a retirement account today.
TAMALPAIS SAVINGS
and LOAN ASSOCIATION
419 San Pablo Ave., Albany Phone: 527-3990
Free Safe Deposit Box with $1,000.00 Balance

Mrs. Carl Baldwin Head Of ABC Chapter of Children's Home Society

With Mrs. Carl Baldwin presiding, ABC chapter of the Children's Home Society of California met at the home of Mrs. Verne Jones in Kensington.

The chapter during the past term had participated with other chapters of the East Bay Council in projects of the Council. ABC also held its 11th Annual Harvest Breakfast in November and on April 4, the usual Salad Bar Luncheon, Bazaar and card party.

At the annual luncheon meeting of the East Bay Council of the Children's Home Society, which honored members of the chapters who had given 10 years or more to the work of the Home, ABC chapter had 16 members so honored with Mrs. Harold Denham receiving a special award in recognition of her 25 years of volunteer service to the agency.

Officers of the chapter for the coming term will be Mrs. Carl Baldwin as president with Mrs. Herbert Haberkorn as vice president; Mrs. Leroy Smith, treasurer; Mrs. Charles Webster, recording secretary; and Mrs. George Stewart, corresponding secretary.

Mrs. Baldwin has named as her committee chairmen: ways and means, Mrs. Verne Jones; memorial, Mrs. Olin Douglas; courtesy, Mrs. Donald Wards; telephone, Miss Fay Pickering and Mrs. Verne Jones.

Volunteer chairman for the chapter will be Miss Ria Stahl. Miss Stahl also served as clinic director for direct services for the Council, 1967-68.

All funds from the various enterprises are used by the Children's ome Society, which is also a member of the United Crusade, to carry on and increase their services so that the babies, 71 per cent of whom were placed in their adoptive homes before they were two months old, will have the love and secure homes which are so essential to them.

Like a Letter from Home . . . The Times . . . $4.50 yr.

Berkeley Man Describes Red Cross Work

Service with the American Red Cross in Vietnam calls for "seven days a week, 24 hours a day," according to a letter received by his family from Linnie L. Darden, Jr., of Berkeley.

As Assistant Field Director, Darden is with a large Red Cross team that provides for a variety of welfare services for men in the U.S. Armed Forces on duty in South Vietnam.

Stationed at Phu-Bai, Darden writes of the many calls made on Red Cross units assigned to more than 68 locations in South Vietnam and Thailand. Some of these are jungle outposts, where the problems of communications and supply are doubly complicated. Included in the duties of Red Cross personnel are emergency communications, financial assistance, counseling, help with personal and family problems, recreational activities, and many individual services for the hospitalized and wounded.

Mrs. Shirley M. Darden, wife of the Red Cross worker, lives at 1718 Marin in Berkeley with their five children: Linnie III, 13; Allan, 10; Darryl, 7; Rochelle, 6; Amsale, 5.

"I just hope my husband's next assignment with the Red Cross will allow us all to be together again," says Mrs. Darden, and the children all agree.

ALBANY CAMERA CLUB ANNOUNCES WINNERS

The Albany Camera club held its July color slide competition with Jack Bigelow of Berkeley as judge. The following members received award ribbons:

B group, Ann Bertich and Elmer Klingler.

A group, Ruby Spencer and Karl Dahlen.

AA group, Margot Ralph, first and second, and Mary Klingler.

AAA group, Lillian Malm, first and second, and Cleo Ralph.

In the specials, Making Music, Lillian Malm's "Eve'n Song" came in first. Her slide depicted a black silhouette of a small bird chirping and musical notes against an evening sky and tree scene. Mrs. Malm also came in second place with "Pop Concert," her slide showing silhouetted hands of a bugler and his bugle in action against the evening sky. Ivan Derthick took third place with his interesting slide of "Rex and Sandy Making Music."

Hosts for the evening were Elmer and Mary Klingler.

Albany Camera club meets the second and fourth Thursday of each month at 8 p.m. at Veterans Memorial building, 1325 Portland Ave., Albany. Visitors are welcome.

DMV Employees Putting On Happy Faces In New Statewide Campaign

A different sort of California license plate is on display at the Oakland office of the Department of Motor Vehicles.

The only word on it is "Welcome!" and it's the theme of a new statewide campaign in which every employee in every one of the department's 145 offices has been asked to take part.

The campaign was developed and launched by Verne Orr, Director of Motor Vehicles, to help build a bridge of sincerity across the counter where DMV employees and the public meet.

"We believe that public understanding of the department's functions and services, matched by our efforts to take a personal interest in each client's problem, will lead to more efficient service and fewer complaints on both sides," said June R. Perkins, manager of the local office.

Every employee is wearing a lapel pin with the word "Welcome" on it. This is supplemented by large posters bearing the same message at each entrance to the DMV office.

In this memorandum to department employees Director Orr said, "Your cooperation in this program will do much to make the Department of Motor Vehicles an enjoyable place in which to do business."

Manager Miss Perkins said each member of her staff has been asked to give members of the public a particularly friendly smile during the campaign, with the expectation that more cordial contact will also be more productive.

"We hope the impact of our effort will carry over to the highways where mutual goodwill can save lives," she added.

Jehovah's Witnesses Assembly Aug. 8-11

It's convention time again for the North Berkeley congregation of Jehovah's Witnesses.

Robert Ward, presiding minister of the local group, announced that the Watchtower Bible and Tract Society of New York has scheduled a four-day district assembly to be held in Santa Rosa, Aug. 8-11. According to Ward, plans are already underway for a sizeable delegation from this community.

William Green, circuit supervisor for 16 congregations in this area, commented on conventions and the worship of God. He said, "The coming together of large numbers of Jehovah's people has long been a feature of true worship. In Bible times the entire nation of Israel assembled according to specific instructions in the Mosaic Law. This gathering together for united worship extended into the Christian era and has been a noticeable feature of the activity of Jehovah's Witnesses in modern times."

Green said the Watchtower Society's first convention was in 1893, in Chicago, with a total of 360 in attendance. "The size of the gatherings has increased seadily," Green said, "with the growth of Jehovah's Witnesses. Many in this area will remember the more than 60,000 that assembled in Candlestick Park, San Francisco, two years ago. The international assembly in New York in 1958," Green added, "was the largest of them all when 253,922 packed out Yankee Stadium and the Polo Grounds."

The conference in Santa Rosa in August is one of 39 such gatherings in the United States this year and so will not reach the proportions of former national or international events. An estimated 6,000 peak attendance is expected.

IOOF

Berkeley Lodge 270, Independent Order of Odd Fellows, will hold a regular meeting Thursday, Aug. 1, at 8 p.m., at Berkeley Odd Fellows' Temple, 2288 Fulton Street. Noble Grand Albert P. Brewer will preside. Odd Fellows sojourning in the East Bay are welcome.

Report Describes Normalcy: Backache, Buttermilk, Obesity, Shoe Size

Are you normal?

You are, in one sense, if you act and think like most people, and if your preferences are conventional.

For all those who've ever wondered how they compare with the majority, the Family Economics Bureau of Northwestern National Life Insurance Co. has prepared a report that catalogs a wide range of preferences, and living habits and circumstances. The report equips a person to pick his position on a hypothetical "normalcy scale."

You're normal if your back aches, the report reveals. Eighty per cent of the population experience low back pain at some time in their lives.

You're "average" if you're an adult and overweight. Approximately half the adults in America are overweight, according to the President's Council on Physical Fitness.

You're normal if you drink alcoholic beverages. Says the Licensed Beverage Industries, Inc.: 74.1 per cent of American adults drink. They drank an average of 3.7 gallons apiece in 1967.

You're average if you drown after accidentally falling out of a boat. Fifty per cent of the people can't save themselves if they fall out of a boat, says the American National Red Cross.

The Northwestern National Life report makes it possible to give the following account of a day in the life of a mostly "abnormal" middle-aged man.

John Rahn, we shall call him, has spent the night snoring, along with 25 million other Americans, men and women. (As many men as women snore, says the American Medical Association.) His long-suffering wife awoke one night at 3 a.m., startled because she thought someone was mowing the lawn.

When the alarm clock speaks in its rasping voice, John rolls into a sitting position and reaches for his toupee on the night stand. Pasting his hair on is John's first waking act of each day. Now he is fit to face the world, along with millions of other bald-pated males who bought 1.5 million toupees in 1967—up from 375,000 in 1957.

Still seated on the bed, this baggy-eyed American male plucks a contact lens from a solution in a cup on his night stand. About six million people like him have been fitted with contact lenses, the American Optometric Association reports. But, for every person who still wears contacts, two have given them up. Before his contacts, John wore glasses, like 57 per cent of the people above age five.

Our hero struggles to a standing position and stuffs his feet into his slippers, then shuffles off toward the bathroom. There he retrieves his teeth from a soaking solution, washes, shaves and deodorizes himself.

John never mentions his removable molars because he is a little embarrassed. Perhaps he would brighten a bit if he knew that 47.2 per cent of all American men wear dentures or bridges. More than half the women, 50.8 per cent, wear dentures or bridges.

But even if all the teeth in America were removable, public exposure still would be embarrassing. Consider the mortification of John or any excitable baseball fan leaping to his feet, screaming, at the crack of the bat—and spitting his choppers into the box seats.

In his use of a deodorant, John is strictly normal. At this same time, all over America, men are pointing spray nozzles at their armpits. Seventy-five per cent of all men use deodorant, says one of the large manufacturers; and 89 per cent of all women use it, leaving one to wonder how to avoid 25 per cent of the men and 11 per cent of the women.

Back in the bedroom John is struggling into his girdle. Yes, he wears one, along with a fat 15 per cent of the men in America. Of course, 65 per cent of the women and girls wear girdles and spend $481 million a year buying them, thus providing a firm "support" for the U.S. economy.

Suit, shirt, then shoes. John wears size 11½AAA, larger than normal. Normal size for men is 10D, a full size bigger than the average male shoe size 12 years ago, says the Scholl Manufacturing Co. The biggest feet walk the streets of Duluth, Minn., where the average size is 11½D.

For breakfast John eats cold cereal with peach slices—and buttermilk. Most people would rather drink cold gravy than buttermilk, an observation supported by the fact that sales of buttermilk amount to one per cent by dollar volume of the sales of all milk beverages.

Breakfast finished, John walks to his attached garage and gets into his status symbol, parked beside his wife's status sysmbol. About one-quarter of the families in America have two or more cars. The Automobile Manufacturers Association says there were 14.7 million multi-car households in 1967, and only 59 million households altogether.

Opening the door to his office, John runs his thumb over the nameplate on the door. "John Rahn, Vice President," reads the inscription.

If Mr. Rahn, as he is called here, was told that there probably are a half million other vice presidents in the United States his ego would demand that he forget the figure, quickly. The half million estimate is based upon a 1955 Fortune Magazine estimate of a quarter million vice presidents. In 1963 the U.S. Bureau of the Census counted 5,980,000 managers, officials and proprietors.

On a mantel behind Mr. Rahn's desk a visitor is sure to see a row of polished plaques and trophies, tokens of recognition given Mr. Rahn for achievement in his profession—and in his golfing and skeet-shooting.

Poor Mr. Rahn. What he doesn't know is that his trophies is far from unique. "One person out of three in the United States between six and 65 receives some kind of plaque, medal, trophy, pin or other recognition symbol every year," says a spokesman for one of the largest manufacturers of such symbols.

As the day passes, the tension of his job results in a pain in his brain for John and he gulps a couple aspirin. He can be sure that the little, white cure-all tablet is being popped into a lot of other mouths in America at the same time, because Americans consume 21 tons of aspirin per day. About 18 million people get headaches regularly.

John Rahn, like most Americans, is somewhat unusual in a number of ways. Such people needn't feel like black sheep though. There's room for all kinds of people in America—even those who drink buttermilk.

ALBANY BOWL presents
Down the Ladder Specials
NOW! NOW! NOW!

MONDAY - TUESDAY WEDNESDAY-THURSDAY - FRIDAY MIDNITE 'TILL 6 P.M.		ALL DAY SATURDAY - SUNDAY HOLIDAYS and WEEK NIGHTS	
1st GAME	55¢	1st GAME	65¢
2nd GAME	50¢	2nd GAME	60¢
3rd GAME	45¢	3rd GAME	55¢
4th GAME	40¢	4th GAME	50¢
5th GAME	35¢	5th GAME	45¢
6th GAME	30¢	6th GAME	40¢
7th GAME	25¢	7th GAME	35¢
8th GAME	25¢	8th GAME	30¢
9th GAME	25¢	9th GAME	25¢
10th GAME	25¢	10th GAME	FREE

Phone 526-8818 540 San Pablo Ave.
Now Now Now

SERB'S SEAFOODS
RESTAURANT
LUNCH 11:30 a.m. - 4:00 p.m.
COMPLETE DINNERS
Daily from 4:00 p.m.
1045 San Pablo, Albany
Banquet Facilities, Ph. 524-9192

OAKS THEATRE
1875 Solano Ave. LA 6-1836
NOW PLAYING!
"The Thomas Crown Affair"
— also —
"Waterhole No. 3"

BREAKFAST LUNCH
7 a.m. till 4 p.m.
Monday thru Friday
Jack's Cafe
1401 SOLANO AVE.

XEROX COPIES
25c — 1st Copy
10c each add. Copy
Rates on copies over 150 available
WHILE YOU WAIT
GERSH PHOTO
1747 Solano Ave.
Berkeley 526-0775

2nd SMASHING WEEK SEMI-ANNUAL
SALE

NOW ON -- Doors Open 10 a.m.
DRESSES Regular to $25.00 $12.00
BLOUSES Regular to $7.98 each 2 FOR $5.50
SKIRTS and CAPRIS Regular to $14.98 $6.00
SWEATERS Regular to $17.98 $6.00
ODDS & ENDS FANTASTIC PRICES
BER-WEL'S
CASUAL APPAREL
1853 Solano Ave.
Berkeley, Calif.

JAY VEE LIQUORS
BANKAMERICARD MASTER CHARGE WELCOME
BEER SPECIALS AT JAY VEE
CASCADE BEER PULL TOP CAN 6 PK CANS 89¢
CASE OF 24 CANS 3.49
FRYDENLUND BEER 1.19
Imported from Norway. 6 PK. 11 OZ. No deposit bottles
HOF BRAU BEER 3 FOR $1
No deposit quarts
AMBER BRAU DRAFT BEER 6 FOR 79¢
No deposit bottles 11 OZ.
CASE OF 24 ..... 2.88
OLD HEIDEL BRAU BEER 2.98
Case of 24 12 oz cans

REGISTER CHECK MONEY ORDERS
IN CASE OF ERROR MINIMUM CONSUMER PRICE WILL PREVAIL
JAY VEE LIQUORS The stores designed for lussy people
BERKELEY 1316 UNIVERSITY AVE. 1803 63RD AT GROVE
ALBANY 759 SAN PABLO AVE.
EL CERRITO 10560 SAN PABLO AVE. (JAY VEE CENTER) 10600 SAN PABLO AVE.
SAN PABLO 13112 SAN PABLO AVE. (LO RAY CENTER)

Sylvania Color TV to go!

MINI MAX
Small cabinet Big performance
Sylvania CB30GY
Two tone Grey vinyl clad cabinet. Telescoping dipole VHF/Bowtie UHF antennas for best reception in any room of your home.
$299.95
Lowest price ever for Sylvania quality Color TV.
Compare these features • Really lightweight . . . portable! • Sylvania's fabulous Color Bright 85® picture and Color Bonus Chassis. • 3 stage I.F. Color performance. • Automatic Degaussing Circuitry. • Sharpest color picture of all . . . in any room lighting. • Pre-set fine tuning. • 102 sq. in. viewable picture area. • Two year warranty* on picture tube plus full year on all other parts.
*SYLVANIA WARRANTY. Sylvania warrants its color television receiver to the original retail purchaser as follows: Sylvania, at its option, will either repair or provide a replacement part for any part, except batteries on remote models, which fails as a result of a defect in material and workmanship within one (1) year (two (2) years for the picture tube) from the date of purchase. Replacement service and defective part return transportation charges are not included. Replacement parts will be warranted for the unexpired portion of the applicable one or two year period. This warranty will not apply if the unit or any part of it has been subjected to misuse, neglect or accident, or if the serial number has been altered or removed. This warranty contains Sylvania's entire obligation and no other warranties expressed or implied, including merchantability and fitness, are given. This warranty depends upon your purchase date and mailing to Sylvania the warranty registration card within five (5) days after date of installation. If service is needed, contact your dealer or an authorized Sylvania service contractor.
Come in today . . . make your home the most exciting place in town!
DEL COURTNEY TV
1120 SOLANO AVE. ALBANY

Klux Klan Infiltrated Communists--John rch Society Speaker

Delmar Dennis, one of the key witnesses to help ty nine Ku Klux Klan mem- principle conspirators in that resulted in the 1964 g of three civil rights rs near Philadelphia, Mis- d, spoke in Albany last His subject was "I Was the KKK for the FBI."

everend Dennis has been a er of the John Birch Soci- ince 1961. TACT is one of committees of the society.

cording to Reverend Dennis, r pastor of the First South- Methodist church in Merid, Miss., KKK activities took a increase in the South when l troops were marshalled oll James Meredith at the ersity of Mississippi. "Many people resented that arbi- use of federal power, just as they resented the hoards of bearded, tee-shirted beatnicks and professional agitators, like Stokely Carmichael and H. Rap Brown, who came trooping into the South."

A lot of well-meaning people have been duped into aiding the KKK without being aware of its sinister purposes. "Local organizers," Dennis explained, "have capitalized on the fact that such a national dignitary as Supreme Court Justice Hugo H. Black at one time belonged to the Ku Klux Klan."

The FBI has careful watch over the KKK. This, J. Edgar Hoover pointed out in March, 1965, when he appeared before the House Subcommittee on Appropriations. Delmar Dennis is one of several men the FBI selected to work within the Klan collecting first-hand information. "It was dangerous work," says Dennis, "but I don't regret one day of it. I look forward to telling the American people about it."

Because the KKK vows to kill those who divulge its secrets, Reverend Dennis has been subjected to constant harrassment since he testified as a government witness last October. As recently as Dec. 11 of last year, an attempt was made on his life in an apparent effort to silence him. Despite these threats, Delmar Dennis is speaking out and he is writing a book about the Klan. "There is still an important story that needs to be told," Dennis charges. "The Klan has become a tool for Communist agitators who want to bring a race war to America. I know this from personal experience."

This program is one in a continuing series of lectures sponsored by TACT (Truth About Civil Turmoil) committees. Local members of the TACT committee include Dr. C. S. Whitson, Frank V. Cortese, Jim Hicks and Mrs. Dolores Bowman.

For further information regarding the committee, please write TACT, P.O. Box 689, El Cerrito.

LETTERS

the Times:

all gripe about the colleges he system, and the kids in- . How about a dramatic ge?

e had home study courses r colleges, the cost of ad- tration should be cut about cent and it should allow 20 per cent more students e advantage of a higher ation.

rance: Same testing and as now involved.

: To be paid on the amount urses and amount of classes ed.

ilities: The colleges as they now, could be better utilized ving the technical courses are a great need being on the day to day basis. of the students attending 3 to 15 hours a week that now do, they could attend full day basis. (Could cut by at least a year or more.)

ting: Weekly seminars for ssion periods and testing to ld weekly.

dents could be self-support- by being able to hold full day jobs, and study at their ace, but within a maximum d to be arranged.

r teachers and professors d be given the challenge of ating, and reaching more ents.

r minority groups could take e advantage of higher educa- and the community would fit by having more produc- people living in it.

LYNN DAVIS
816 Madison Ave.

e a Letter from Home . . . The Times . . . $4.50 yr.

My Word . . .

(Continued from Page 1)

WHEN ALBANY NEWS is happening, the Times is there. That's why your correspondent was in Reno over the weekend. An Albany businesswoman, Patty Hardisty, who owns Solano Style Shop, was getting married to Mike Callaway. (Patty made the mistake of sending out invitations in the belief nobody would go that far. Hah!)

Four of us went from the wedding reception to the Pat Boone show at the Nugget in Sparks. A nice waiter put us at a table directly in front of the stage.

The show itself is tremendous (it continues until Aug. 7). As one would expect, nothing is off color and all performers, even two elephants, are extremely talented.

Near the end of the show, Pat said he was coming into the audience to sing with patrons. He might not have stopped at our table except one of my companions (who must have had experience back in the days of Frank Sinatra's youth) shrieked, "I love you, Pat. Dorothy sings."

That sort of got his attention and after he asked us a few questions (we plugged Albany a lot), Pat and I harmonized on "Tiptoe Through the Tulips" to the tumultuous ovation of 800 patrons.

He asked a woman named Mary and a guy named Harold to sing a bit and then he came back to our table and we "took it from the bridge," as they say in the trade.

As I write this, I'm expecting a call from an agent any minute. But I promise, when I make it big in the supper clubs, I won't forget the guy who gave me my start. And he can have second billing any time he wants to come around and sing a duet!

OLE JOHNSON, who lives on Thousand Oaks, reports a billboard he saw on a recent trip to Arizona. It featured a typical hippie with long locks and the message: Beautify America. Get a Haircut.

A COUPLE of our readers have lost glasses recently and called to ask if they had been turned in here. If you have found any, turn them in at the desk in the Police Department. We DO have an envelope containing three keys on a chain and a black comb that someone found in the 600 block of San Carlos, but no glasses.

JERRY BLANK, who is getting ready to build his second new shopping center in the 900 block of San Pablo, signed the lease for Quik Stop market to be located at 950 San Pablo on a flatbed truck in the area. It was noon and the truck, being used to haul litter away, was not in service at the time.

Advanced First Aid Offered

Instruction in Advanced First Aid will be given at the Berkeley Red Cross chapter starting Aug. 6 and ending Aug. 29. Classes will be held on Tuesdays and Thursdays from 7:30 to 9:30 p.m.

Admission is based on successful completion of the Standard First Aid course or, for those wishing a refresher series, a previous course in Advanced First Aid. Cards certifying to such completion must be presented at the first meeting.

Textbooks will be available in the class. Please call the Berkeley chapter, 845-1430, to register for this class.

Council . . .

(Continued from Page 1)

facilities, both parties agree to meet to consider joint acquisition, development and construction of the areas as well as their future operation and maintenance.

10. Proposed program: five directors at Marin, Cornell and Vista during school term, $7,200; during summer vacation, $5,200; Christmas and Easter vacation, $360, for total of $12,760.

Program coordinator, $8,400; basketball clinic, $360; repainting lines and athletic equipment, $250, for total of $21,770.

Supervisor at Feeny Field, $1,440.

Total cost of proposed program: $23,210.

Discussion

Although city officials pointed out that many other cities are successful sponsoring joint recreation programs with the schools and many schools divert the community service tax to this use, members of the Board of Education said these funds in Albany are used to support the swimming pool.

HOME BURGLARY

Charles Keppel of 1130 Evelyn returned from a short vacation to find a Magnavox portable TV worth $100 missing, he reported to Albany police.

The pool, used for school connected activities and by the community at large, eats up all the $29,000 available, School Superintendent Kenneth M. Forry reported.

Forry said the schools are not happy that there is a gap in the athletic program where eighth grade boys are concerned. He said the Board of Education has approved employment of a physical education instructor this year for the first time to instruct in grades four through six. The instructor took over as of July 1 and Forry said this man would be the logical coordinator of after-school activities. Councilman Joe Carlevaro added that he believed the coordination could best be done by the Superintendent of Recreation.

Len Patterson, president of Albany Athletic Boosters, made a plea for another full-time coach at Albany High school for the eighth grade boys.

Forry said there now are three men in the high school physical education department responsible for three football teams, three basketball teams, two baseball teams, golf, tennis, cross-country and swimming. He added there is nothing for the girls.

Board of Education Member Milton Porter asked what the after-school program had cost before it was dropped by the board after a proposed bond election failed. Rooney said it cost $5,200 in 1965-66 for five days a week during the school year.

School Board President Charles Pinkham said the board would give due consideration to the proposal, adding that the Aug. 6 public hearing on the school budget would be a good time to discuss it.

The committee should meet before that session, it was agreed.

Popular Program

In answer to a question concerning how many young people participated when the after-school program was conducted in past years, Rooney said they had good response and each year it had been getting better.

Board Member Robert Nehls questioned the amount of the Recreation Department budget. He was told that the budget was $132,000 last year and the proposed budget for this year is $162,000. In addition, it is proposed that $54,000 be allocated for parks.

Lois Alessandro complained about the condition of the city tennis courts, which she said cannot be repaired any longer but must be completely redone.

Other Matters

In other matters Monday night, Council:

FILED a letter from Mission Rebels thanking Council for their cooperation.

REFERRED to the Fire Chief, insurance carrier and City Attorney a letter from Mrs. William Lowe of 519 Madison reporting that her house had caught fire from the weed burning program.

DECIDED to inform Larry D. Sublett of 610 Adams that a delay in awarding the cable TV contract may result in benefits to the city and to hold another work session on the Cable TV situation.

VOTED to ask the City Attorney to prepare the necessary ordinance to permit the Albany Library to become a part of the Alameda County Library system, to install one hour parking on Castro west of San Pablo Ave., and after a public hearing, to extend the waterfront freeze.

ADJOURNED at 1:20 p.m.

The Flying Dutchman Buffet
1878 Solano Ave.
Across from the Oaks Theatre
11 a.m. to 8 p.m.
DINNERS $1.44
SPECIAL PLATE . $1.15
HAM — SPARE RIBS
BEEF — PORK
FOOD TO GO - OF COURSE

SMORGASBORD
TO GO
Just Come In and Pick Up
the Blue Mill RESTAURANT
1335 Solano, Albany
525-4472
NO WAITING
Tues., Wed., Thurs. 4 to 8
Sun. 12 to 8 Fri. & Sat. 4 to 9
Also Dinners

SMART SHOPPERS KNOW THAT THEY SAVE AT
1109 Solano Ave.
(Next to Albany Theatre)
Landscape 4-4492
FAMOUS MEAT MKT.

AUGUST ALREADY ? ? ? Come to our big First of the Month Celebration. Specials that save you lots of money. Enjoy the finest of U.S.D.A. Beef.

USDA Choice Grade Moffat's Manteca —
CROSS RIB ROAST 95¢ lb
Boneless, rolled oven roasts. Very juicy and tender. No finer cut.

USDA Choice Grade Moffat's Manteca —
SIRLOIN STEAK $1.09 Lb.
Full cut with the great big fillet. Well trimmed, aged. Guaranteed tender.

USDA Choice Grade Moffat's Manteca —
CHUCK STEAK 59¢ lb
Center cuts — the tastiest for BBQ. Just marinate and enjoy this delicious cut.

CLUB or MARKET STEAK U.S.D.A. Choice Gr. Moffat's Manteca $1.79 Lb.
Boneless, well marbled steaks, thick cut, ideal for BBQ or broil.

COUNTRY STYLE SPARERIBS U.S.D.A. Choice Gr. 59¢ lb
Thick meaty lean ribs. Nice for any meal—try 'em barbequed.

LEG OF LAMB U.S.D.A. Choice Grade Moffat's Manteca 89¢ lb
Big, plump, meaty legs. Ideal for roasting or shish-ka-bob.

PORK CHOPS Lean center cuts from Iowa loins. 98¢ lb
Center Cuts, the very best
Lean, Large Loin Cut 65¢ lb

PRICES EFFECTIVE WED., THURS., FRI. and SAT., JULY 31, AUG. 1, 2, and 3

LANGENDORF
CELLO WRAPPED — 29c Size
BREAD WHITE or WHEAT
FRESH AS CAN BE! 4 for $1
FOR YOUR Picnic Pleasure

LIQUID DIET
METRECAL 8 Oz. Cans . . . . . 3 For 89¢
PUDDING or JELLO
D-ZERTA Reg. Pkg. . . . . 3 For 89¢
PAPER PLATES PANTRY PRIDE 100 Count Pkg. 79¢
PEST STRIPS SHELL'S EASY USE Reg. $1.98 $1.79
POP CORN CRACKER JACK 2 Lb. Bag YELLOW CORN 29¢
Carnation or "Slender" - Pt.
COTTAGE CHEESE Large, Small Curd or Fruit 35¢
MILD FLAVOR
LONGHORN CHEESE . . . . . 69¢ lb
WESTERN FAMILY
ALL PURPOSE FLOUR . . . . 10 Lb. Bag 79¢
LIBBY'S — 4 Oz. Can
VIENNA SAUSAGES . . . . . 4 for $1
BONNIE — No. 2½ Cans
PURPLE PLUMS . . . . . 4 for $1
SNOW'S — 15 Oz. Cans
CLAM CHOWDER . . . . . 3 for 89¢
DISTILLED or CIDER — Qt. Bot.
HEINZ VINEGAR . . . . . 27¢
River Valley Frozen . 6 Oz. - Pink or Reg.
LEMONADE 9¢ ea
ALL PURPOSE MIX — 40 Oz. Box
BISQUICK 39¢ ea
CHALLENGE "AA" Cubes — 1st Quality
BUTTER 79¢ lb
BEST FOODS — Quart Jar
MAYONNAISE 59¢ ea
S&W Ground Coffee
2 lb. can $1.25
FRUIT AND CITRUS FLAVOR
JELL-O
3 Oz. Pkgs. 3 for 29¢
NABISCO
OREOS 16 Oz. Bag . . . . 49¢
MORRELL PRIDE DINNER
FRANKS 1 Lb. Pkg. . . 69¢
NULAID AA Large 45¢ doz.

U.S.D.A. CHOICE TENDER - YOUNG
LEG OF LAMB 89¢ lb
U.S.D.A. CHOICE
SHOULDER LAMB CHOPS 89¢ lb
ARMOUR'S "PARTI-STYLE HAMS $1.19 Lb.
RUMP ROAST A Semi-Boneless Pot Roast U.S.D.A. Choice . . . . . 89¢ lb
U.S.D.A. CHOICE
CROSS RIB ROAST Well Marbled, Tender 93¢ lb
U.S.D.A. CHOICE — VERY LEAN —
BEEF STEW MEAT 79¢ lb
ALLEN'S "VAC. PAK"
BOLOGNA CHUBS . . . . 69¢ lb
CORN KING
SLICED BACON . . . . 59¢ lb
VEAL!!
Center Cut Round STEAKS . . . . Lb. $1.59
Small Loin CHOPS . . . . . 79¢ lb
COUNTRY STYLE
PORK PATTIES . . . . 59¢ lb
U.S.D.A. Choice
GROUND CHUCK Extra Lean . . 79¢ lb

GOLDEN "LUSCIOUS"
NECTARINES 4 Lbs. $1
FREESTONE PEACHES 4 Lbs. $1
SEEDLESS GRAPES . . . . . 4 Lbs. $1
"JUMBO SIZE"
Cantaloupes 4 for 89¢
LAKE COUNTY BARTLETT
PEARS 2 Lbs. 39¢
CELERY Large Size Crisp . . . . . Ea. 19¢
LONG WHITE CALIF.
POTATOES 10 Lb. Bag 59¢
Tender Beans Kentucky Wonder 2 Lbs. 49¢
LARGE, CRISPY SMOOTH SKIN
CUCUMBERS 3 For 29¢
BEEF STEAK Tomatoes
WHAT FLAVOR!
2 Lbs 39¢
BIRDSEYE
TENDER PEAS 10 Oz. Pkg. . . . . 15¢ ea
ORE-IDA POTATOES 2 16 Oz. Boxes 49¢
DOUBLE XX BEEF STEAKS 12 Oz. Pkg. 59¢
SWANSON'S BEEF RAGOUT 8½ Oz. Pkg. 49¢
C&W VEG. DELICIEUX 2 12 Oz. Pkgs. 39¢

ZEE — 4-Roll Packages
TOILET TISSUES . . . . . 3 Pkgs. $1
HOLSUM DOG FOOD . . Tall Can 6 for 49¢
KEN-L-RATION DOG FOOD . . . . Tall Can 7 for $1
WE HONOR master charge
Prices Effective Jul. 31, Aug. 1, 2, 3
STORE HOURS:
Daily . . . 9 a.m. to 8 p.m.
Saturday . 8 a.m. to 8 p.m.
Sunday . 10 a.m. to 7 p.m.
NOW IN OUR 36th YEAR
Pull Top CANS 12 Oz. Size 6 for 89¢
"PERFORM" TOP QUALITY
LIQUID DETERGENT Quart 39¢
BROILER PANS KAISER FOIL — Pkg. 35¢
STA-PUF RINSE ½ Gal. Jug . . . . . 67¢
SUDSY AMMONIA Beauty Quick — ½ Gal. 39¢
DOWNY RINSE Giant . . . . . 69¢
DAGNA'S
THE NICE STORE FOR NICER PEOPLE
1382 Solano Ave. — 525-9997

TIMES CLASSIFIED ADS

Classified Advertising Rate, minimum 20 words.....$1.30
All ads run in the Albany Times and Thousand Oaks Times for the one price. — Ads payable in advance.

Phone 525-9093
may be placed at 1240 Solano Avenue or by mail before 5 p.m. on Monday.

CLASSIFIED INDEX

1. Real Estate
5. Lots
6. Real Estate Exchanges
10. Income Property
12. Business Opportunities
13. Commercial Property
14. Real Estate Wanted
18. Loans
24. Rest Homes
25. Rentals
28. Business Rentals
30. Rentals Wanted
31. Insurance
35. Help Wanted
38. Work Wanted
40. Miscellaneous For Sale
44. Tailoring
49. Miscellaneous Wanted
50. Special Services
52. Autos For Sale
54. For Your Auto
60. Announcements
62. Personals
65. Lost And Found
68. Rides
70. Pets
73. Instruction
75. Personal Services
77. Equipment Rentals
80. Services
85. Home And Garden
90 Too Late To Classify

1—REAL ESTATE

EL CERRITO triplex, bay view, one 1-bedroom, two 2-bedrooms, or one 3-bedrooms, ideal home and income. $45,000.

KENSINGTON near Colusa Ave., 6 room, 2 bedrooms, den or 3rd bedroom, double garage. Exterior newly painted, interior very clean. $21,750.

CHAS. CEREMONY REALTOR
627 San Pablo Ave.
LA 6-5411
Home Phone 232-8723

Vista Beauty

...ling bay view, slate entry, fireplace, barbecue, all electric kitchen, carpets, patio, double garage, 3 bedrooms, 2 baths, 100 foot frontage lot.

Outstanding Pinole Silveridge

features shake roof, completely landscaped and fenced yard, redwood deck from family room, central tile entry, carpets, drapes and electric kitchen. Assume 5¾% loan with total payments of $146 mo.

NOR-CAL
223-6723

Figure Out

Yourself what savings you can make by a little ride! Just listed in College Highlands — three bedrooms, two bathrooms, electric kitchen, redwood deck, protected patio. All this for $22,950. Mr. Blackledge, eves. 526-4445.

TEPPING Realty Co.
210751 San Pablo Ave., El Cerrito
LA 6-5353
1667 Shattuck Ave., Berkeley
TH 3-5353

By GLORIA WYNDHAM
Beauty Consultant to The Wella Corp.

Summer Ahead!

Summertime and the livin' is easy—but not for your hair! While the warm weather may mean a weekend in the country or a few days at the shore for *you*, it can be a really torturous time for those lovely tresses—unless you take the proper precautions for your hair.

Whether you're bound for Bermuda or just the city beach, here are some tips for beating the old sea-sand-sun "combination punch" and keeping your crowning glory truly glorious:

Start the season off with a good haircut. A well cut, well-shaped head of hair is the absolute basic necessity for looking your best at any time.

Be careful not to overbrush, overtease, or overspray. Handle your hair gently when combing, brushing, and setting after a day of "fun in the sun."

If top hair is overexposed to sun and hair spray—and shows it—change the direction of your hairstyle from time to time to expose a different section.

Actually, it isn't *all* Old Sol's fault. What really beats the hair, dries it, splits the ends, drains the color and lets the strands become translucent is the action of sun and wind together. Add to that, the drying power of salt water, and you have a mane of badly damaged hair—badly in need of a conditioner like Gentle Care by Wella. In just 60 seconds, Gentle Care's rich formula restores sheen, strength, and bounce to the most vacation-ruined hair.

To help your coif maintain its new found life, be sure to pack more than just a bathing suit for your beach party. You also need a swim cap, a variety of brightly colored scarves, and a bevy of beautiful straw hats. If they're really zingy looking, you'll *want* to wear them whenever you're in the sun. Remember, for your hair at least, a bikini isn't enough.

1—REAL ESTATE

Reduced Price

Price has been drastically reduced on this lovely seven room, three bedroom, Spanish stucco for quick sale. Owner moving. A 36x16 swimming pool, filtered and heated, rumpus room with fireplace opening onto the pool area provide for excellent entertaining. Three king size bedrooms, plus cathedral ceiling in living room, formal dining room, modern kitchen, breakfast room, service room and many more pluses. Make an offer.

New Listing

We just listed this spacious six room, two bedroom charming stucco and rustic. Extra large living room, dining room, breakfast room and large sun room now used for family room. One block to Marin school. Built in bookcases. Asking $22,500. Try $1,000 down.

STAN YOUNG Realtor
1488 Solano Avenue
526-8052 — Home Phone 526-5629

1030 Curtis St.

A LOVELY CLEAN HOME. 5 large rooms plus room in backyard, small basement, near Marin school. A home you will love to own. Small down payment. OPEN SUNDAY.

Four Bedrooms

1285 Brighton near Key Route. Large MacGregor, ideal for a big family, lot 58x100 extra large garage. Open Sunday. Evenings call Joe Nora, 526-1612.

Notice to home owners: See us for "Home Owners" insurance: everything you need in one policy. Save money.

JAMES P. CONDON
HARTFORD INSURANCE
1365 Solano — 524-4452
Evenings 525-2370

Superb Upper Kensington

180 degree bay view, professionally decorated and carpeted, 3 bedrooms, 2 baths plus TV room. Large front deck, storage, double garage. Immediate occupancy. Hurry!!! Call Joe Taylor, 845-0200; eves. 549-0792.

Mason-McDuffie Co.
2101 Shattuck Ave., Berkeley

1—REAL ESTATE

JEROME BLANK REALTY

We Recommend!

That you take a look at this charming stucco home. You'll love the plank hardwood floors, corner fireplace, tremendous bedrooms, large kitchen, huge utility room. On Talbot in fine Albany location. Best of all, it's only $18,950 and can be handled with small down payment. Vacant—immediate occupancy. This is a "must see!" Evenings, Mr. Freels, 525-4001.

Top Area!

When it comes to location, the San Carlos-Albany Park area is one of Albany's best. Rarely do we have a home under $25,000, but here's a small but very liveable 2 bedroom rustic, newly-painted in and out, for $18,950. Owner will help with financing, as low as $1,500 down. Hurry! Evenings, Mr. Williams, 526-3819.

Beautiful Wide Street

Peralta Ave., near Posen, a really fine 2 bedroom Spanish stucco with awning, wall-to-wall carpeting, modern kitchen, sliding door to beautiful garden. Home absolutely immaculate. A $20,950 value. Evenings, Mr. Freels, 525-4001.

Albany Near Plaza

Sparkling and desirable. It's compact, yet liveable. This 2 bedroom stucco has charm. New kitchen, wallto-wall carpets, drapes, appliances. Large basement. It's vacant, and you can move right in. $2,100 should handle. Evenings, Mr. Freels, 525-4001.

English Cottage

Shake roof, gabled and tree-shaded, near Albany Park. Lovely Ramona Ave. with proximity to High school and Pool offers the utmost in fine living to the owner of this 3 bedrom, 1½ bath home with new electric kitchen, central heat. At $21,95, it's a buy! Evenings, Mr. Williams, 526-3819.

For That Large Family

A fine stucco home of quality, with modern kitchen, 3 bedrooms, plus extra basement room, wall-to-wall carpeting, 2 car tandem garage. Near center of Albany. Excellent for family living. Evenings, Mr. Freels, 5254001.

Thousand Oaks

Ensenada Ave. near school, Oaks shopping and bus line. This excellent 3 bedroom stucco is spacious, has living and dining room carpets and drapes. A really fascinating home for just $25,950. Evenings, Mr. Williams, 526-3819.

And Then —

A really beautiful brand new contemporary home in upper Albany, never occupied, ready for you to move in! There's 3 bedrooms, 2 baths, central heat, an amazing family room with sliding doors to patio. Every conceivable new feature you'd expect to find only in a $50,000 new home. Yet it's priced at just $31,250. Trade your small home. Evenings, Mr. Williams, 526-3819.

Near Albany Hospital

This fine home has 6 rooms upstairs plus an in-law apartment below with separate entrance, new kitchen, bath beautiful garden area, 50x100 lot. Priced to sell, or trade small home. Evenings, Mr. Williams, 526-3819.

JEROME BLANK REALTY
1530 Solano Avenue, Albany
526-4215
Evenings,
Mr. Williams, 526-3819
Mr. Headington, 524-7796
Mr. Freels, 525-4001

Sparkling Spanish Stucco

Big five plus room Monterey Spanish 2-bedroom all level stucco immaculate throughout near St. Mary's College. Large lot, a green thumber's delight. By exclusive appointment only. Only $25,500. Mrs. Jeans, evenings 525-5119.

Home and Income

Delightful delectable 6-room, 3-bedroom, 1½-bath split level Albany stucco featuring large rooms, 11x18 basement, central heat, etc., etc., plus sharp 3-room nonconforming rental unit in the rear. Only $31,500. Mr. Hays, evenings 235-5869.

Baby Doll

Beautifully reconstructed 5-plus room, 2-bedroom split level stucco, full basement, excellent Albany location. Sharp carpets and drapes plus rumpus room and small gardened yard. An unusual offering at $25,250. Mr. Knudsen, evenings 524-1381.

Bachelor's Delight

Designed as bachelor's town house ideal for working couple. Big 3-plus room cottage, 1 large bedroom, wardrobe closets. Grand piano size living room, log size fireplace, etc., etc., and only $15,500. By appointment only, Mrs. Jeans evenings 525-5119.

New El Cerrito Listing

Big 8-room, 4-bedroom, 2-bath split level rustic, rumpus room, den and 14x16 workshop. Central heat, 220 wired plus 2 bedroom rental bonus in the rear. Plenty of privacy on this 60x200 lot. Only $45,750 with existing $23,000 FHA at 5¾%. A real snap for the large family. Bill Durrin, evenings 525-6214.

Great Big Beautiful Doll

Backing up to Terrace Park makes a wonderful setting for this large 2-bedroom split level stucco, central floor plan, 15x20 living room, formal dining room, big bedrooms and large closets. Single garage 14x27. Tip top condition throughout and only $24,950. Mrs. Kalb, evenings 525-2434.

Give us a call. We have others.

JEANS REALTY
REALTORS 524-8508
Satisfaction! Our Only Product
1484 Solano (Cor. of Santa Fe) Albany

1—REAL ESTATE

Perfectly Delightful

An immaculate 2 bedroom home on Ordway. Central heat, 220 electricity, beautiful garden, aluminum sash windows are all extras. Owners leaving and are anxious. Call for details. Ky Johnson, 527-2886, or Paul McCoy, 841-8033.

Albany $21,750

Philanthropic owner reduced the price $1,200 for a hurry up sale. 2 bedrooms, stucco, Marin, Albany High Schools. Owner will help assist with the financing. Frances Divine 233-1653 or Lois Hamlin, 525-7942.

JOS. C. EYRING
REALTOR
Berkeley:
1631 Solano Avenue, LA 6-3310
El Sobrante:
3636 Dam Road CA 3-4000

1760 Marin

Berkeley, 5 plus rooms, 2 bedrooms, 1 is 21 feet long, study, central heat, wall-to-wall carpeting, 3 garages.

706 Stannage

Albany near the Plaza, 5 rooms, 2 bedrooms, immaculate inside and out. New windows. No yard work.

On Talbot

Near Cornell school, 5 rooms, 2 bedrooms, breakfast room, $18,500.

Harry C. Weaver Realtor
1857 Solano Ave.
526-3559, eves. 525-3942

1—REAL ESTATE

Mountain Cabin

Near Mt. Lassen at Mineral, Calif., 40 miles east of Red Bluff. Approximately 5,000 ft. elevation. Electric range, refrigerator, furniture included. Flagstone fireplace. Lots of trees. Several trout streams nearby. $6,950.

$17,750! Full Price

(FHA VALUATION)
Only $350 down plus closing costs buys this 2 bedroom, white stucco, in excellent Norvell Avenue location.

$11,250—Full Price!

$1,750 down and assume existing loans with no fees. 2 bedroom brown shingle cottage on Talbot near Marin.

Albany Duplex

Stucco and shake. 3 bedroom in front, 1 bedroom in rear. 2 garages. Separate patio for each unit. Talbot Avenue, just off Solano.

F. W. McCoy Realty
524-4000 Eves., 526-3951

Spanish Style

An older 2 bedroom home that is immaculate. All spacious rooms, wall-to-wall carpets, formal dining room, fireplace, and a large enclosed flagstone patio for the barbecue. Now for $20,500.

Eves., Mr. Thompson, 527-6388.

Midway Realty
1533 Solano 527-3500

☐ Great View

Special attention here. Large and spacious contemporary, architect designed. Mews built, 3 bedrooms, 2½ baths, beautiful bay view. Eves., Mrs. Hill, 232-0511.

☐ Ranch Style

Two bedrooms and deck, floor to ceiling fireplace, unsurpassed view, large garden and very spacious. Eves., Mrs. Crockett, 526-1828.

☐ Just Remodeled

Northbrae, four bedrooms plus, with a large master bedroom suite, 2 baths, large shop area and an extremely large back yard. Eves., Mrs. Ellis, 525-8727.

☐ View

Spectacular view and garden frames this beautiful ranch style home. Electric kitchen, family room and in impeccable condition. Eves., Mrs. Crockett, 526-1828.

☐ Kensington

Just right for the person who wants to be near the bus, Kensington School and library. Three large bedrooms, 1½ baths, and a well developed garden. Just painted. Eves., Mrs. Nesbit, 524-7863.

☐ El Cerrito

This little cutie could be it for you, small yard yet spacious home. Two bedrooms plus den or family room or possible third bedroom. Only $21,000. Eves., Mrs. Harrington, 526-6202.

☐ 1000 Oaks

Gracious living and dining rooms overlook beautiful patio and rock garden, master bedroom suite with sweeping bay view. Two more bedrooms. Large basement. Easy terms. Eves., Mr. Ellis, 527-3035.

JUNE H. ELLIS
1753 Solano — REALTOR — 527-3030

1—REAL ESTATE

A Rarity!

A lot with a sweeping view; fairly level building pad; and a price unbelievable at $8,000. Call now!

Out Of Town Owners

anxiously await an offer on their lovely 5 room, 2 bedroom home. Huge workshop; choice location. Reduced today to $21,500 to sell tomorrow.

Just Listed!

Newly painted duplex, 1 bedroom and 2 bedroom, 1½ bath units. Handy "annex" location. $23,950.

Are You Looking For A Buy?

Here it is. Eight room "view" modern, 12 years young. Rumpus with fireplace and bar. Workshop. Owner wants an offer. Asking $35,500.

JAMES REALTY
10470 San Pablo Ave., El Cerrito
525-7272
OPEN EVENINGS UNTIL 8 P.M.

CD LA 5-8700

Recently Remodeled Kitchen . . . $34,900

3 Plus Bedrooms

Just 2½ blocks to the North Branch Berkeley Library on a quiet part of Colusa Ave. 1-level, 8 rooms, 2 baths; rumpus room; dining room; breakfast nook; 2,024 sq. ft.; 50x119 lot. Owners are "serious sellers" so you ought to look and negotiate! TOM O'MARA, 525-8700, days or evenings.

917 Cerrito Street Albany . . . $23,950

A 2-level stucco home that goes on and on . . . 7 plus rooms, 3 bedrooms, 2 baths; rumpus room; dark room; et cetera. So neat! Just $23,950.

1362 Marin In Albany . . . $21,750

White stucco, 1-level, 5 room, 2 bedroom home (950 sq. ft.) with red roof tiles, wrought iron and tree roses. Owner moving east and will help you finance, 10% down in cash. TOM O'MARA, 525-8700 anytime.

Claude DAUGHTRY
REALTOR LA 5-8700
1795 Solano Berkeley

819 Ensenada

2 bedrooms plus study or third bedroom, 1 bath, dining room, breakfast room, living room with fireplace, basement storage area. $24,500.

Joan Kendall
1619 Shattuck Avenue
848-7363 or 524-4050
tf

1—REAL ESTATE

Where Customers Send Their Friends

★★420 Boynton

The location is superb, the construction sturdy, the arrangement is most convenient. Three bedrooms, den, rumpus. Berkeley Hills. Eves., Mrs. Greer, 526-9425.

★★639 Cragmont

Everyone admires this Normandie beauty. Design and function are appealing. Not far from Cragmont School. Eves., Mrs. Jeffries, 522-1593.

LE ROI B. GARDNER
REALTOR
1797 Solano Avenue
LA 6-9339

New Listing

ALBANY: Likeable, pleasant, cheerful, neat TWO BEDROOM home. W/w carpets in living and dining room. Drapes. Cozy, level-out fenced yard. New roof. Bus at corner. 4¾% G.I. loan can be assumed. Price $17,950.

ALBANY: Old country charm, wine cellar (empty) in large basement. Rotary TV antenna on roof. In between 5 rooms on one level. Fenced back yard with fruit trees and old time herbs. Just like grandma's place. So close to bus and store. This is a court sale. Asking $19,950.

Hal Hoffman, Realtor
1207 Solano LA 7-2326
Opposite Albany Library

Spacious Family Home

Four large bedrooms, large family room with fireplace, 2 baths, modern electric kitchen. Convenient El Cerrito location. $32,500. Evenings, Mark Burns, 526-6317.

1505 Posen

VACANT — Owner must sell this well located two bedroom home. Newly redecorated. Fenced yard. Fireplace. Carpeting. Asking $19,950. Evenings, Steve Arnold 526-1387.

THOUSAND OAKS Realty Co.
389 Colusa Circle
524-2738

Walking Distance

to all shops and transportation. See this lovely two bedroom home in excellent condition. Beautiful rear garden gives complete seclusion. To see call BETH KIRK, days 339-9290; eves. 339-8868.

Mason McDuffie Co.
1992 Mountain Blvd. Oakland

The Albany Times
A LEGAL NEWSPAPER
Official Newspaper of the City of Albany and the
Thousand Oaks Times
(formerly Hilltop Mirror)
ILA MAE WILSON
Publisher - Owner
Published Every Wednesday
1240-42 SOLANO AVENUE
ALBANY, CALIF. 94706
LAndscape 5-1510 - 5-9093
Subscription Rate
$4.50 per year

1—REAL ESTATE

Only $18,950

Lemon yellow and white, 2 bedrooms, old Berkeley rustic. Lovely dark woodwork. Fireplace in dining room for charm. Central heat, full basement. Ideal for antique furniture. Just listed. A real bargain. Mrs. Pruter, 5262996.

Pruter Realty
1549 Solano, Berkeley 527-1323

25—RENTALS

2 BEDROOM COTTAGE with fenced yard. Near Marin Ave. Consider child or pet. $145. McCoy Realty, 524-4000, eves. 526-3951. tf

1 BEDROOM apt. modern. Albany 4-plex. $105. Jeanne Blank, 526-4215. tf

DUPLEX, rent or lease, $90. 1 bedroom, refrigerator stove. Nice place. Good location. LA 6-3957. tf

2 BEDROOM HOUSE plus extra room downstairs. On Masonic ½ block off Solano. Large yard, garage, stove. $175 mo. water. 526-8595. tf

THREE ROOM furnished garden apartment, clean, quiet, attractive. No pets, single man preferred. $75 including utilities. First and last months rent. 525-4657. tf

NEAR PLAZA, El Cerrito, 4-plex lower unit, 3 bedrooms, 2 baths, rooms, carpets, drapes, private patio, no pets, adults, lease, $180. No lease fee.

FURNISHED, Annex 4-plex, 2 bedrooms, water, garbage included, 1 child, no pets. No fee, $135.

2 BEDROOMS, El Cerrito 4-plex, stove, water included. Carpets, drapes, 1 child, no pets. $125.

CHAS. CEREMONY REALTOR
627 San Pablo Ave.
LA 6-5411

PUBLIC SERVICES DIRECTORY

A—Instruction

LEARN TO DRIVE
Patient, Private Lessons
Dual Control Cars
Experienced Licensed Instructors
Home Pick-up Service
BERKELEY Driving School
524-5321 tf

B—Special Services

Oscar's Hauling Service
Berkeley-Kensington Area
Rubbish and Trash Hauling
527-2267
tf

ALBANY TELEVISION SALES - SERVICE
☆
"There's No Substitute for Know-How!!"
RATED NO. 1—RCA Victor
Color - B & W - Stereo
Phone 526-9177
1150 SOLANO
tf

Rubbish Hauling
Berkeley Area
OLD CARS BOUGHT
Big Truck
Established 14 Years
532-3908

SHOP AT HOME

XEROX COPIES
WHILE YOU WAIT!
15¢
• 8 Copies for $1.00
• Additional-each 10¢
BUSINESS CARDS - $5.95 per M
Scratch Pads - One-stop Print-Shop
KEY PUBLISHING CO.
1369 SOLANO AVE. • 526-6554

B—Special Services

Announcing . . .
Original and Custom
DRESS MAKING
Also Ready to Wear.
Prompt Personal Service.
B. Young Fashions
600 San Pablo 527-1734
tf

YOUR HOME DESERVES THE BEST
Retapes, Renovate.
Maintenance, Shades Reversed, Drapes, Window Shades, Rugs, Venetian Blinds, Screens
Free Estimates — Pick Up & Delivery
Simmons Shade & Drapery
1647 Solano Ave. Berkeley
LA 5-1920
"Service and beauty for your windows."

PAINTING & REPAIRING
General "fix-it" repairs neatly done.
Painting — all or part.
Weathered sills sanded, repainted window glass, cords repaired, walls and ceilings patched, kitchen washing.
Reasonable - Free Estimates
525-0364
tf

BELFORD PEST CONTROL
Termites . . . Wood Rot
Ants, Fleas, Roaches, Moths, etc.
Reasonably Priced
BE 3-2116 LA 6-4323
tf

TV SERVICE
524-2431
Black & White and Color
Del Courtney TV
1120 Solano Ave. Albany
tf

B—Special Services

FIREPLACES
New - Remodeling - Repairing
Brick and Stone Work
Porches and Steps
ROY ANACLERIO
LA 6-7555
tf

Rely-On Hauling Service
Moving Pains? Stores, Lots, Garages, etc! Cleanup?
Available weekends - White.
Ph. 235-6079
tf

Wet Sandblasting
Painting and Decorating
Dutch Boy Paints Used
Free Estimates, Lic., Insured
GEORGE W. BROWN
818 Carmel, Albany
524-8952
tf

PIKE'S
ELECTRIC APPLIANCE SERVICE
Factory Authorized Vacuum Cleaner Repairs.
Franchise Dealer
Hoover & Eureka,
SALES & SERVICE
New and used vacuums at greatly reduced prices.
1247 SOLANO AVE., ALBANY
LA 5-7349
377 Colusa Ave.
At the Circle
LA 6-6349

Joe's Home Repairs
Washers - Dryers - Ranges
Furnaces - Heaters
Water Heaters - Plumbing
HOME SERVICES
1197 Santa Fe, Albany
Telephone 525-9610 — LA 6-1603
tf

PROFESSIONAL
Rug - Carpet and Upholstery Cleaning
Fully Insured — Free Estimates
BOB'S HOUSE CLEANING
525-8390
tf

C—Automotive

STARTERS - GENERATORS
American & Foreign Cars
Electric Motors
Repaired - Rewound
Albany Generator & Electric
700 San Pablo Ave.
Maria Plunkett LA 6-6808
tf

Joe's Auto Glass Shop
Safety Glass
Insurance Claims Given Prompt Attention.
636 San Pablo Ave.
524-5268

TIRE RECAPPING
BRAKE RELINING
WHEEL BALANCING
WHEEL ALIGNING
MOTOR TUNEUP
ALBANY TIRE SERVICE
742 San Pablo Avenue
Albany
525-6427

E—Home and Garden

RESIDENTIAL
GARDEN CARE
Free estimates. Reasonable rates. You save! Weekly or semi-monthly. Large or small.
O. J. SCHEEL, 934 Cornell
Ph. 524-8829 Eves. tf

Albany Window Cleaning and Floor Service
Window Cleaning and Floor Polishing — Wall Washing
Residential and Commercial
234-6189
FREE ESTIMATES

TERMITES?
Work of the Quality You've Been Looking For at a Price You've Been Hoping For!
Call Hank at
HOYER TERMITE CONTROL
130 Ardmore Road
LA 6-2573

SPACE IN THIS DIRECTORY
$1.80 Per Col. Inch

R*
*STATE FARM'S New Car Rental Coverage that makes it impossible for you to be "accidentally on foot."
If you're a State Farm policyholder with comprehensive and collision coverage on your car you qualify for a new coverage that'll keep you mobile even when an accident disables your car. State Farm's new coverage "R" (for rental) pays daily car rental fees (up to $8 per day)—up to 10 days if necessary while your car's being repaired.
If you're not a State Farm policyholder, coverage "R" is just one more reason why you should be. Check with me for your good deal.

CLAY BERLING
841-6171
1519 Shattuck Ave., Berkeley
STATE FARM MUTUAL AUTOMOBILE INSURANCE COMPANY
Home Office: Bloomington, Illinois
State Farm is all you need to know about insurance.

Classifieds

TALS

room house, partly $130.
room fourplex, gar- room, stove and re- $120.
alty - 524-8508
47

NESS RENTALS

HALL, 985 Kains Ave. tings, receptions, par- en facilities. Capacity 524-0947 - 526-0414 for on. tf

SS retail store, Colusa ensington, LA 6-1825. tf

TALS WANTED

TTAGE. Quiet, furn- pletely. Storage space Employed middle-aged man, Albany. 642- 28. 51

COUPLE (Albany with 1st grader, want bed 2 bedroom house, flat with yard. Lease llent references. Aug. able; Sept. 1 at latest. 89-6284. 48

P WANTED

TING for young chil- my home, preferably Mon.-Fri. from 8:00- ase call 525-8952. 47

RK WANTED

in my home. ½LA 4- 6 p.m. tf

ESS — Quality work, Men's, ladies', chil- ments. Alterations, items, zippers, mend- Richmond Annex, tf

colored woman wants House cleaning, etc, 5. 48

ld mending done in 15 cents a piece or hour. Call 527-5244. 47

dene in my home by 3-4864. 47

WORK. Full or part- office skills, no short fer Albany Berkeley, Call on short notice. 47

ELLANEOUS SALE

VIEW lot for 2. New w cost. Encyclopaed- ica and bookcase, furniture, etc. Call 966 Ordway. 47

SALE — Many useful adio, men's and wom- ing dishes and what type vacuum clean- elyn Ave., Albany. 47

carpets show the re- regular Blue Lustre ning. Rent electric $1. Pike's Electric Stores, 1247 Solano 377 Colust Ave. 47

responsible party in to take over pay- re-finance low balance Spinet Piano. Also rgan. Phone 408-293- nte Adjustor, Kimball South First Street, California. 48

GUITAR hollow ck-ups, 1967 model, ndition $275. Ampli- atts 4-12" Jensen reverb and tremelo, 1 3d1 8831. 47

Many miscellaneous sonable. 1964 Honda, ith 24" TV, $26. Po- mera, $12., etc. Call 47

t and bright as new. at cleaning rugs will you use Blue Lustre! ric shampooer $1. Hardware 828 San 47

ONALS

Eyes Will See — t Will Believe.
tual Card & a Reader
S. Lewis
OD-GIVEN
R OF PRAYER
no problem so great n't solve it. Tells to hold your job, have failed, and ceed. Calls your enemies by name sing a single word. n your troubles and about them. Re- separated. Upon omanhood and real- she had God-given has devoted a life- s work. Guaranteed evil influences and One visit will con- she is superior to you have ever s lucky days and s. Lifts you out of d darkness and on the way to suc- happiness. She is e first time in this s just come from land of miracles. to yourself to con- fted lady.
3-5181
week from 8 a.m. every day, ment only. — $5
dings. Bring and save $2

10—MISCELLANEOUS FOR SALE

COLOR TV, RCA 21 inch table model, used. Bargain at $50. Del Courtney TV, 1120 Solano, Albany. tf

HONDA, 1965 Super 90, $200, good condition. Bell helmet, $25. 525-7460. 47

MATCHING chesterfield and chair, comfortable. Glass top coffee table. Reasonable. 525-9191. 47

GOOD TV, $35. Dining room set, $35. Coffee table, $9. Youth-bed, 2 six-year cribs, $14, $7, $5. Call 525-8128. 47

MAHOGANY dining room set, 6 chairs. Occasional mahogany table with folding leaf. Miscellaneous items. 527-0968. 47

49—MISCELLANEOUS WANTED

CASH
Diamonds Wanted
½ Carat and Up
CALL BROS. JEWELERS
823 San Pablo - LA 5-8144 tf

FURNITURE WANTED
F. J. Swartz — 841-7555. tf

PRIVATE party wants to buy Lionel "O" gauge or 027 trains, tracks, parts, any condition, ect. 526-5271. 47

52—AUTOS FOR SALE

Porsches
Volkswagens —
Bank Terms
618 San Pablo—Guaranteed Used.
718 San Pablo, Albany — New.
Berkey Lee, LA 6-2942.

60—ANNOUNCEMENTS

STUDIO and dark room facilities for rent by the hour. Lennox Photo, 1479 Solano Ave., 525-3822. tf

CASH FOR OLD BOOKS
The Alameda BOOK SHOP
1887 SOLANO AVE.
526-2226
Private Libraries Purchased

LEGAL NOTICE

NOTICE OF BULK TRANSFER

Notice s hereby given to the Creditors of CONTEMPORARY ARTS Transferor(s) whose business address is 2273 Shattuck Avenue, Berkeley, County of Alameda, State of California, that a bulk transfer is about to be made to WARREN PATTON and ROSALIE N. PATTON, Transferee(s) whose business address is 959 Ordway Street, Albany, County of Alameda, State of California.

The property to be transferred is located at CONTEMPORARY ARTS—2273 Shattuck Berkeley, County of Alameda, State of California.

Said property is described in general as: All stock in trade, fixtures, equipment and good will of that Sales & Rental business known as CONTEMPORARY ARTS and located at 2273 Shattuck Avenue, Berkeley, County of Alameda, State of California.

The bulk transfer will be consummated on or after the 21st day of August, 1968, at BARRY RUNNION JR., 235 West MacArthur Boulevard, Oakland, County of Alameda, State of California.

So far as known to the Transferee(s), all business names and addresses used by Transferor(s) for the three years last past, if different from the above are: None.

Date: July 11, 1968.
Signed by:
WARREN PATTON
Transferee
ROSALIE N. PATTON
Transferee
786A—Publish July 31, 1968.

LEGAL NOTICE

CERTIFICATE OF TRANSACTING BUSINESS UNDER FICTITIOUS NAME

WARREN PATTON and ROSALIE PATTON, the undersigned, hereby certify that they are transacting business in the State of California, having their principal place of business in the City of Berkeley, County of Alameda, said State, under the fictitious name and style of Contemporary Arts, 2273 Shattuck Avenue, Berkeley, California; that they are the only persons having any interest in said business and that their names in full and their place of residence are as follows: WARREN PATTON, ROSALIE PATTON, 959 Ordway Street, Albany, California.

IN WITNESS WHEREOF, we have hereunto set our hands, this 11th day of July, 1968.
WARREN PATTON
ROSALIE PATTON

STATE OF CALIFORNIA)
COUNTY OF ALAMEDA) ss.

On this 11th day of July in the year One Thousand Nine Hundred and Sixty-Eight, before me, Barry Runnion, Jr., a Notary Public in and for the County of Alameda, State of California, residing therein, duly commissioned and sworn, personally appeared Warren Patton and Rosalie Patton, known to me to be the persons described in and whose names are subscribed to the within instrument, and they acknowledged to me that they executed the same.

In witness whereof I have hereunto set my hand and affixed my Official Seal, the day and year in this certificate first above written.
BARRY RUNNION, JR.
Notary Public in and for
said County of Alameda,
State of California
787A—Publish July 31, August 7, 14, 21, 1968.

LEGAL NOTICE

Notice to Creditors

Superior Court of the State of California for the County of Alameda

Estate of Cecil E. Boekenoogen, also known as Cecil Everett Boekenoogen and C. E. Boekenoogen, Deceased. No. 180253

Notice is hereby given to the creditors of the above named decedent that all persons having claims against the said decedent are required to file them, with the necessary vouchers, in the office of the Clerk of the above entitled court, or to present them, with the necessary vouchers, to the undersigned at the office of Cecil N. Lavers, Attorney at Law, 1057 Solano Avenue, Albany, California, which is the place of business of the undersigned in all matters pertaining to the estate of said decedent, within six months after the first publication of this notice.

Dwight Haven, Administrator
With the Will Annexed of the
Estate of the above named
decedent.
Cecil N. Lavers
1057 Solano Ave.
Albany, California
Attorney for Administrator
780A—Publish July 10, 17, 24, 31, 1968.

LEGAL NOTICE

No. 1694-SCZ
NOTICE OF TRUSTEE'S SALE

NOTICE is hereby given that on Thursday, the 22nd day of August, 1968, at the hour of 10 o'clock A.M. at the front entrance to Alameda County Courthouse, 1225 Fallon Street, in the City of Oakland, County of Alameda, California EXCHANGE SECURITY CORPORATION, a California corporation, as Trustee, will sell at public auction to the highest bidder, for cash, in lawful money of the United States, all payable at the time of sale, the following described real property, situate in the City of Albany, County of Alameda, State of California, and described as follows:

LOT 11 in Block 25 of "Map No. 6 of Regents Park, Oakland Township, Alameda Co., Calif., 1906" filed December 3, 1906, in Book 22 of Maps, Page 7, records of said County.

Said sale will be made, without covenant or warranty regarding title, possession or encumbrances, to satisfy the obligations secured by and pursuant to the power of sale conferred in a certain deed of trust executed by Marjorie O. Powning and Douglas A. Powning as Trustors, to Transamerica Title Insurance Company, a California corporation* as Trustee, for the benefit and security of H. R. Gresham and Deon Gresham, his wife, as joint tenants, dated June 1, 1966, and recorded June 10, 1966, in Re: 1785, Im: 273, Official Records of the County of Alameda, State of California.

Default was recorded April 23, 1968, and appears in Re: 2167, at Im: 263.

*Exchange Security Corporation substituted as trustee by Instrument No. AZ 44208, in RE: 1962 at Page 669, Alameda County Records. Document was recorded May 11, 1967.

Dated: July 25, 1968.
EXCHANGE SECURITY
CORPORATION
by: John A. Williamson II
Trustee
788A—Publish July 31, August 7, 14, 1968.

LEGAL NOTICE — LEGAL NOTICE

PUBLICATION BUDGET

Albany Unified School District of Alameda County for the School Year Beginning July 1, 1968 and Ending June 30, 1969

	1967-68 Expended	1968-69 Budget
I. GENERAL SCHOOL FUND		
A. Available Balance and Estimated Income		
1. Beginning Balance	71,427	155,585
2. State and Federal Apportionments	771,988	808,625
3. Other Income	66,866	52,500
4. District Taxes Required	1,333,113	1,626,535
Total Balance and Estimated Income	2,243,394	2,643,245
B. Estimated Expenditure/Reserve Appropriations		
1. Administration		
Salaries and Wages	73,269	84,298
Other Expense	10,176	13,450
2. Instruction		
Certified Salaries	1,327,245	1,500,082
Classified Salaries	75,836	99,409
Other Expense	104,019	134,725
4. Health Services		
Salaries, Wages and Other Expense	15,535	18,177
5. Transportation of Pupils		
Other Expense	9,696	9,470
6. Operation ad Wages	125,042	137,873
Other Expense	52,653	51,514
7. Maintenance of School Plant		
Salaries, Wages and Other Expense	97,818	137,592
8. Fixed Charges		
Retirement, Ins., etc.	96,703	133,988
9. Food Service		
Salaries, Wages and Other Expense	5,905	8,019
11. Community Services		
Salaries, Wages and Other Expense	43,639	50,798
12. Capital Outlays		
Land, Building and Equipment	43,724	139,665
14. Transfers	6,549	5,000
15. Undistributed Reserve		118,685
16. General Reserve, Stores, etc.		500
17. Ending Balance	155,585	
Total Estimated Expenditures/Reserve/Bal.	2,243,394	2,643,245
II. BOND INTEREST AND SINKING FUND		
A. Available Balance and Estimated Income		
1. Beginning Balance	32,863	31,359
3. District Taxes	87,964	84,885
Total Balance and Estimated Income	120,827	116,244
B. Estimated Expenditure/Transfer Appropriations		
1. Bond Redemptions	59,000	59,000
2. Bond Interest	30,468	28,695
3. Ending Balance	31,359	28,549
Total Estimated Expenditures/Trans./Bal.	120,827	116,244
V. CAFETERIA FUND		
A. Available Balance and Estimated Income		
1. Beginning Balance	5,330	8,855
2. Federal/State Allowance	5,000	6,000
3. Cafeteria Sales/Other Income	66,270	64,200
Total Balance and Estimated Income	76,600	79,055
B. Estimated Expenditure Appropriations		
1. Salaries, Food/Other Costs	67,745	79,055
2. Ending Balance	8,855	
Total Estimated Expenditures/Bal.	76,600	79,055
VI. CHILD CARE CENTER FUND		
A. Available Balance and Estimated Income		
1. Beginning Balance	21,328	37,411
2. Federal/State Apportionments	108,150	113,796
3. Fees/Other Income	55,785	40,483
Total Balance and Estimated Income	185,263	191,690
B. Estimated Expenditure Appropriations		
1. Salaries, Food/Other Costs	137,742	160,837
2. Capital Outlay	10,110	10,375
3. Ending Balance	37,411	20,478
Total Estimated Expenditures/Bal.	185,263	191,690

A public hearing will be held on the above budget in the District Administration Building, located at 904 Talbot Avenue on August 6, at 8:00 o'clock p.m.

ROCK LA FLECHE
County Superintendent of Schools
785A—Publish July 31, 1968.

Obituaries

James D. Longwill

James D. Longwill, 54, of 767 Gateview died Tuesday in Palo Alto.

A native of Wichita, Kan., he was a veteran of World War II and a salesman for Blue Ribbon Meat Co.

Survivors include his wife, Inez P. Longwill; daughter, Marian Longwill of Crescent City; brother, Francis Peter Longwill of Eureka, and sisters, Phyllis Halstad of Los Banos and Jean Forbes of Red Bluff.

Funeral services will be conducted at Ellis-Olson chapel at 11 a.m. tomorrow (Thursday) morning by Dr. Fred Stripp. The family would appreciate memorials to the Alameda County Cancer Society, 477 15th St., Oakland.

George H. Ball

Memorial services were held Thursday at Calvary Presbyterian church for George Herbert Ball, 83, of 917 Pomona Ave., who died July 22 in Albany.

A native of England, he was a retired employee of Pacific Fruit Express. He was a member of Calvary Presbyterian church in Berkeley.

Survivors include his wife, Margaret; two sons, Charles M. Ball of Walnut Creek and Ian D. Ball of Albany; three brothers, James of Berkeley, Edward of Bristol, Va., and William of St. Thomas, Ontario. Seven grandchildren also survive.

Donations in his memory may be made to a memorial fund at Calvary Presbyterian church.

Elizabeth Cramer

Elizabeth A. Cramer of Richmond, mother of Arthur C. Cramer of Evelyn Ave., Albany, died at age 93 in San Pablo on July 20. Funeral services were held last Tuesday.

The widow of the late T. T. Cramer, pioneer Santa Fe Railroad engineer, she was a native of Kansas. She was a Past Matron of Miramar chapter No. 205, Order of Eastern Star, member of Richmond Women's City Club and Admiral Dewey auxiliary of United Spanish American War Veterans of Richmond.

Other survivors include her daughterin-law, Dorothy B. Cramer of Albany; grandchildren, Richard A. Cramer of Albany, William C. Cramer of Carmichael, Robert T. Cramer of San Francisco and Mrs. Clara Feulliard of Carmichael, and great-grandchildren, Elizabeth, Lynne and William Feulliard, all of Carmichael.

Mary M. Norin

Mary M. Norin, longtime Albany resident and a real estate saleswoman for Mason-McDuffie from 1956 until her retirement Aug. 1, 1966, died in Oakland July 24.

She had been living in Oakland at the time of her death, but for many years she had lived in the 900 block of Santa Fe.

Private family services were held.

Survivors include a son, William W. of San Diego; daughter, Mrs. Phyllis M. Barnes of El Cerrito; sisters, Mrs. Agnes Wells and Mrs. Anne Williford, and brothers, Allen and R. McDonald. Her husband, Walter E. Norin, preceded her in death.

A native of California, she was a member of Berkeley Board of Realtors.

The family has requested her friends to make memorial contributions to their favorite charities.

Lois Johnson

Services for Lois Johnson, 63 years old, were directed by the Ellis-Olson mortuary.

Mrs. Johnson lived at 705 Pomona Ave., Albany, for the past 16 years. A native of Bristol, Indiana, she is survived by her husband, Gustavus E. Johnson, a daughter, Joan Seger of Schaumburg, Ill., a son, John M. Johnson of South Pasadena. She was the sister of Prudence Merritt of San Diego, Frances Merritt, Elsie Moore, and Dr. William R. Merritt, all of Elkhart, Ind., and Doris Congdon of Bristol, Ind. She is also survived by five grandchildren.

Services were held in the Epworth Methodist church, 1933 Hopkins St., Berkeley, where Mrs. Johnson was a member.

Ella Johnson

Ella Irene Johnson, 60, of 621 Curtis Street, Albany, passed away July 26. She had been a resident of Albany since 1944.

She is survived by her children, Barbara C. Olney of Los Altos, Doris Ann and Rita Catherine Johnson, both of Albany. She was the sister of Helen Durica of Rancho Cordova, Anne Petkovich of San Jose, Paul, George, Albert and John Adams of Ohio and Patrick Adams of Daly City. She was grandmother of Stephen, Scott and Paul Olney. She was a native of Marketsville, Ohio.

A Requiem Mass was celebrated at St. Jerome's Catholic church of El Cerrito. Recitation of the Rosary was held in the Drawing Room Chapel of the Ellis-Olson mortuary, who arranged the service.

Burial was in St. Joseph's cemetery next to her husband, Gilford Paul Johnson, who passed away in 1960.

The family asked that memorials in her memory be spiritual bouquets or donations to the Alameda County Cancer Society.

S. R. E. Elliott

Funeral services for Sequoyah Robert Ellis Elliott, 57, who died at a local hospital, were held Friday, July 26, at the Ellis-Olson mortuary.

A native of Big Cabin, Okla., Mr. Elliott lived at 6225 Bernhardt Ave., Richmond. He was the former owner of a butcher shop in Albany, where he was active in Masonic activities. He was also a deacon of the Barrett Avenue Christian Church, Richmond, and a member of Butchers Union Local 120 of Oakland.

Survivors include his wife, Charlotte Edna, children, Ruth Marjorie Jacobson of Novato, Roberta Vera Duran of Pinole, Hiram Eugene Elliott of Berkeley, and Charles Ellis Elliott; brothers, Hiram of Missouri and Glenn of Richmond; sisters, Ruth Brown and Vera Mitchell of Oklahoma, and five grandchildren.

Rev. Russell Coatney of the Barrett Ave. Christian Church officiated, followed by services under the auspices of Albany Lodge 686, F&AM.

FIFTH WEDNESDAY

Oakland Lodge 3, Independent Order of Odd Fellows, will hold its Fifth Wenesday dinner for members July 31 at 7 p.m. in the 410 Eleventh Street Building, Oakland. Vice Grand Warren L. Harshbarger will be chairman. Members of the other two lodges of District 64 will be guests. Mrs. Emma Oliver will serve. Members may bring their wives or girl friends, if necessary. A social hour will be held at 6:30 p.m. and a short business meeting will follow.

SEWING CIRCLE

Albany Eastern Star Sewing Circle will meet Aug. 1 at Albany Temple at 10:30 a.m.

CLOTHING TAKEN

James Metzer of Rodeo told Albany police that someone broke into his car parked in Albany Saturday night and took $210 worth of clothing.

August 31 is the deadline for filing your Senior Citizens Property Tax Assistance claim. If you need help or information, contact the nearest office of the Franchise Tax Board, or write Senior Citizens Property Tax Assistance, P.O. Box 1588, Sacramento, Calif. 95807.

Your Times classified ad reaches 12,680 homes. 20 words, $1.30.

DEAN'S LIST

Kevin W. Keck and William J. Porter, both of Albany, were on the Dean's List for the College of Engineering at the University of California Davis campus for the spring quarter.

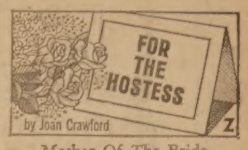

Mother Of The Bride

This year, the bridal season finds me in the same boat with thousands of other women playing the role of the Mother of the Bride. Many women look forward to this event but somehow seem to cast themselves in the Leading Part; I feel this is one time when it's best to be happy with the role of Supporting Player.

While the bridesmaids' dresses are generally co-ordinated in color and follow the bride's preference, the Mother of the Bride's outfit is usually left to her own choosing. I think that she should select the subtlest, most inconspicuous outfit—something simple and elegant. The over-grown flowered chapeau, or wide-brimmed organdy concoction only call attention to the Mother's desire for attention—and should be avoided. The thing to remember is—it's Her day—and not yours.

One of my daughters wanted a simple wedding in the judge's chambers, and the upcoming event for another of my children will be just the opposite—a large affair with all the trimmings. Each bride chooses her own style—and I think it's Mother's place to go along with her daughter's desires.

To me, a wedding is always a champagne affair whatever its simplicity or elaborateness. And for this once-in-a-lifetime occasion, get the best kind you can afford. Remember too, that children like to feel grown-up, so for ring-bearers, flower girls and all the young fry, you should provide ice bucketed, napkin-wrapped bottles of Pepsi-Cola, and have them poured in champagne glasses. It's a nice way to let the little ones "toast" the bride and groom.

FLOWERS
FOR ALL OCCASIONS
SOLANO AVE. FLORIST
1545 Solano Ave. - 525-6921

NOW OPEN
UNDER NEW MANAGEMENT
The COTTAGE CAFE
1137 SOLANO AVE.
6 a.m. till 5 p.m. Mon. thru Sat.

Fraser-Johnston

Specializing in
THE FINEST IN AIR CONDITIONING HEATING AND EQUIPMENT
****
FURNACE & WATER HEATER SERVICE
Central Heating for the Older Home
Residential and Commercial Sheet Metal Work and Air Conditioning
GRANHOLT SHEET METAL
LA 5-5721 estab. 1922 LA 5-5722
501 SAN PABLO AVE., ALBANY

Richard's jewelers
1272 Solano LA 6860
ALBANY

King Tsin Restaurant
1699 Solano Ave.
525-9890
MANDARIN CHINESE CUSINE
11:30 to 3:00 5:00 to 10:00
Private Rooms Available
CLOSED TUESDAYS

You'll Be
MONEY AHEAD

by using
TIMES CLASSIFIED ADS
Phone 525-9093
USE THE CLASSIFIED ADS TO . . . BUY — SELL RENT OR HIRE
20 WORDS ONLY $1.30
(COPY DEADLINE MONDAY, 5 P.M.)

LOW LOW PRICES

SHOP AT PARK AND SHOP FOR LOW, LOW PRICES PLUS SERVICE & SELECTION!

LOW, LOW PRICES LAUNDRY

WHITE KING D	Giant Pkg. 10c Off Label. You Pay	59¢
CLOROX BLEACH	Gal. 3c Off You Pay	55¢
GIANT TIDE	10c Off Deal Pkg. You Pay	69¢

LOW, LOW PRICES BEVERAGES

SODA POP	Del Monte Diet or Reg. 12-Oz.	10 FOR 89¢
SODA	Mixers or Flavors. Shasta 1-Way 28-Oz. Bottle	4 FOR 95¢
FRUIT DRINKS	Maid Rite 46-Oz. Tin	4 FOR $1

LOW, LOW PRICES JUICES

GRAPEFRUIT JC.	Maid Rite 46-Oz. Tin	48¢
ORANGE JC.	Maid Rite 46-Oz. Tin	48¢
PINEAPPLE JC.	Maid Rite 46-Oz.	25¢

COUNTRY OVEN

BUNS	BREAD	BREAD
Hot Dog or Hamburger. 8-Pac Pkg.	Reg. or Sandwich. Lg. 22½-oz. Loaf	White or Wh. Wheat 15-oz. Loaf
35¢	3 FOR $1	4 FOR 95¢

LOW, LOW PRICES OILS

CHALLENGE OIL	24-Oz. Bottle	41¢
WESSON OIL	24-Oz. Bottle	43¢
OLIVE OIL	Bertolli 24-Oz. Tin	99¢

LOW, LOW PRICES MAYONNAISE

MAID RITE	Quart Jar	45¢
BEST FOODS	Quart Jar	48¢

LOW, LOW PRICES DAIRY

HALF & HALF	All Brands. Pint	29¢
COTTAGE CHEESE	Borden. Pint	33¢
WHIPPING CREAM	All Brands ½ Pint	37¢
BUTTER	Sylvester or Olympian. 1st Quality. Cubes. 1-Lb. Pkg.	79¢
ICE CREAM	Tomales Bay All Flavors. ½ Gal.	68¢

CIGARETTES

Regular Carton	Filter or King	100 Millimeter
$2.89 plus Tax	$2.94 plus Tax	$3.04 plus Tax

LOW, LOW PRICES FROZEN FOODS

DINNERS	Banquet. All Popular Flavors Except Ham	Each 38¢
MEAT PIES	Banquet. Chicken, Turkey, Beef	5 FOR 99¢
FRUIT PIES	Swiss Miss. Apple, Berry, Peach	29¢
CREAM PIES	Simple Simon	3 FOR $1

LOW, LOW PRICES HEALTH & BEAUTY

TANYA	Suntan Butter Reg. 85c	59¢
TANYA	Suntan Oil. Reg. $1.25	79¢

LOW, LOW PRICES PAPER PRODUCTS

TOILET TISSUE	Aurora. 2-Roll Pkg	4 FOR 89¢
PAPER NAPKINS	Silk. 60-Count Pkg.	8¢
KLEENEX	200-Count Pkg.	29¢

LOW, LOW PRICES CANNED FISH

CHUNK TUNA	Del Monte ½ Tin	3 FOR $1
SHRIMP	Maid Rite. Small 4¼-Oz. Tin	49¢

LOW, LOW PRICES CAN VEGETABLES

KIDNEY BEANS	Maid Rite 300 Tin	2 FOR 29¢
BEANS	GARBANZO—Maid Rite 300 Tin	2 FOR 29¢
CREAM CORN	Maid Rite Golden. 303 Tin	2 FOR 45¢
KERNEL CORN	Maid Rite 303 Tin	2 FOR 45¢

LOW, LOW PRICES CAN FRUITS

FRUIT COCKTAIL	Libby 303 Tin	4 FOR $1
ORANGES	Geisha Mandarin 11-Oz. Tin	4 FOR 89¢
PEAR HALVES	Maid Rite 303 Tin	29¢
PINEAPPLE	Maid Rite Sliced 1¼ Tin	5 FOR $1
PEACHES	Libby Yellow Cling. 2½ Tin	29¢

LOW, LOW PRICES MISCELLANEOUS

BABY FOOD	Gerbers. Strained Regular Jar	9¢
BABY FOOD	Gerbers. Chopped Regular Jar	14¢
C&H SUGAR	Powder or Brown 1-Lb. Pkg.	17¢
C&H SUGAR	5-lb. Sack 57¢	10-lb. Sack 1.14

MAYONNAISE
Best Foods. Quart Jar
48¢ Additional Qt. 57c

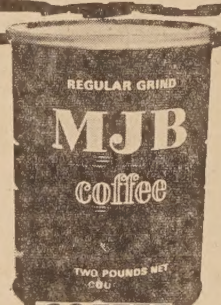

COFFEE
M.J.B. 2-Lb. Tin
$1.19 Additional 2-lb. Tin 1.29

NAPKINS
Silk. Paper. Reg. Pkg.
8¢

PEACHES
Hunt's New Crop Yellow Cling. Halves or Slices. 2½ Tin
23¢

APRICOTS
Hunt's. Whole. Unpeeled. 2½ Tin
4 FOR 99¢

PARK AND SHOP LOW, LOW PRICES

TOILET TISSUE	Aurora. 2-Roll Pkg.	4 FOR 89¢
TOMATO SAUCE	Hunt's. Buffet Tin	10 FOR 99¢
LARGE AA EGGS	Sylvester Ranch Fresh Dozen	43¢

CLOROX	Gal. 3c Off Label You Pay	55¢
BAKING SODA	Arm & Hammer 1-lb. Pkg.	2 for 35¢
TOMATO PASTE	Hunt's Reg. Tin	6 for 99¢
DREAM WHIP	4¼-Oz. Pkg.	2 for 89¢
JELL-O	Gelatin. 8 Flavors. 6-Oz. Family Size	2 for 35¢
HANDI WRAP	125 Ft. Roll	35¢
MARGARINE	Chiffon. 5c Off Label 1-Lb. Pkg. You Pay	39¢
PICKLES	Kosher Dill. 48-Oz. Jar	69¢
FLOOR WAX	Unique. 22-Oz.	99¢
HILLS COFFEE	2-Lb. Tin	$1.29
HILLS COFFEE	1-Lb. Tin	71¢
INSTANT COFFEE	10-Oz. Jar	$1.10

TOMATOES

Firm, ripe, large size

2 Lbs. 39¢

BELL PEPPERS	Right Size for Stuffing	lb. 19¢
LETTUCE	Romaine, Fresh 'n' Crisp, Large Heads	2 for 19¢

U.S.D.A. GRADE A POPPY GENUINE FRYER-ROASTER

TURKEYS

Excellent for barbecue. 6½-Lb. Minimum Weight.

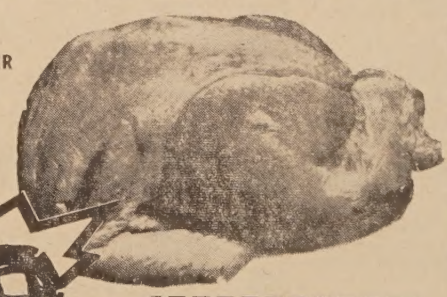

$2.89

CANNED PICNIC Dubuque Royal Buffet. 4¾-Lb. Tin	$3.29
LEG OF LAMB U.S.D.A. Choice, Oven Ready Trim .. lb.	93¢
CANNED HAM Rath Blackhawk Hickory Smoked ..... 8-lb. Tin	$6.99
TOP ROUND STEAK Boneless. USDA Choice Beef .... Lb.	$1.19
TOP SIRLOIN STEAK Boneless. USDA Choice Beef .... Lb.	$1.69
PORK CHOPS Family Pack. Lean & Tender .... Lb.	79¢
GROUND CHUCK Lean and Fresh ..... Lb.	69¢
CHUCK ROAST Semi-Boneless USDA Choice Beef, Lb.	79¢
LUNCH MEAT Rath All 6-oz. Pkgs. . . . Per Pkg.	10¢ off
FRANKS Dubuque Royal Buffet . . . 1-lb. Pkg.	55¢
BACON Rath Blackhawk or Dubuque Royal Buffet . . . . 1-lb. Pkg.	67¢
HALIBUT Fresh! Steaks, Pan Ready	89¢
ROCK COD Fresh! Fillets, Pan Ready ..... lb.	59¢

BONELESS ROUND STEAK
U.S.D.A. Grade Choice Beef. Lb. **98¢**

CHUCK STEAK	X-RIB ROAST	LAMB CHOPS
U.S.D.A. Choice Beef. Great for BBQ.	U.S.D.A. Choice Beef. Oven Ready. Juicy.	U.S.D.A. Choice Center Cut Shoulder
Lb. 59¢	Lb. 99¢	Lb. 98¢

Prices Effective Through Saturday, Aug. 3

EXTRA FANCY GRAPES	JUICY BARTLETT PEARS	CHIQUITA BRAND BANANAS	SWEET, RIPE, HONEYDEW MELONS
Thompson Seedless or Red Cardinals	Mountain Grown	Golden Ripe	Large Size
2 LBS 39¢	2 LBS 39¢	lb. 12¢	lb. 9¢

PARK and SHOP
Food Markets

The Friendliest Stores in Town!

1850 SOLANO AVENUE, BERKELEY
Open Daily 8:30 to 9 Sunday 9 to 7

2655 TELEGRAPH AVENUE BERKELEY
Open Daily 8:30 to 11 Sunday 9 to 10

cal Interest in Merritt rsing School Graduates

Marilyn Dicke

Janine Hawkinson

her class of professional has been graduated from muel Merritt ospital School rsing, the 34 attractive ladies receiving their di during commencement s at the First United byterian Church of Oakland day evening, July 19.

ng the graduates was Hawkinson, daughter of Mrs. Floyd R. Hawkin- Albany. Prior to her en- nt in the Samuel Merritt l School of Nursing three ago, Miss Hawkinson was ted from Albany High

wing a summer vacation, her graduate will join the ed nursing staff at Sam- rritt Hospital.

included in the graduat- ss is the bride-elect of Al- resident, Ronald S. Ander- Marilyn Dicke, daughter of d Mrs. William M. Dicke, Sacramento.

Dicke is a graduate of nis High school in her wn, and attended Ameri- ver College before coming to Merritt's School of Nursing. Anderson is the son of Mr. and Mrs. Robert Anderson of Stanage Avenue, Albany. He is currently enrolled in the Columbia School of Broadcasting, San Francisco. A spring wedding is planned.

Representing Samuel Merritt Hospital and its School of Nursing during the program were Gordon H. Huber, president of the board of directors; Richard Highsmith, administrator; Dr. Carl W. Koerper, president of the medical staff; Dr. Carrell A. Peterson, staff president-elect; Aileen Atwood, director of nursing; Jean Ruxton, acting director of education, and Deborah Sergeant, president of the graduating class.

tinguished est for bekah Lodges

and Rebekah Lodge 16, In- dent Order of Odd Fellows, nor Mrs. Ollie Fulton, Dis- eputy President of District her first official visit to dge Tuesday, Aug. 6, at 8 410 Eleventh Street Build- kland.

will be escorted by Deputy d Mrs. Minnie Miller and embers of her staff.

e Grand Gertrude Hansen reside.

gations from the other of the District (Absit In- d, Sunset 109, Berkeley 262 mpus 331) will attend.

e Grand Ruth Green will be an for the evening. A pro- will be presented.

t refreshments will be d. Rebekahs sojourning in st Bay area are welcome.

Ben Thompsons Feted At Wedding Reception Next Sunday morning

Friends of Ben Thompson of 936 Masonic Ave., Albany, and a resident for many years, are holding a wedding reception for him and the former Mrs. Jennie Lubbe of Palo Alto at the Social Hall of Albany Methodist church, this Sunday, Aug. 4, at 11:15 a.m.

Friends and acquaintances are welcome to join this happy event.

They were married in Toronto, Ontario, Canada, on July 11. Mrs. Thompson has participated in many activities in her years in Palo Alto. She is past Noble Grand of Rebekahs, past Royal Matron of Amaranth lodge 115, member of Easter Star 213, and Queen Esther lodge, White Shrine.

Thompson was long an employee of MacGregor builders of Albany and since retirement has helped many people maintain their homes in this area.

Native Daughters Install Evelyn Guidici July 24

(Picture Next Week)

Mrs. Evelyn Guidici was installed as president of Albany Parlor 260, Native Daughters of the Golden West, at ceremonies at Maccabee Hall on July 24.

She was escorted to her office by her son, David Woolworth, and the audience sang, "Getting To Know You" led by the Parlor's vocalist, Linda Henderson. Mrs. Guidisci succeeds Mrs. Grace Colatorti, who will serve as past president for the term.

Other officers to serve for the ter mincludes: Lena Torchia, first vice president; Ann Wait, second vice president; Julia Crommie, third vice president; Della Madding, recording secretary; Isabelle DeMaria, financial secretary; Ynez Leigh, treasurer; Linda Henderson, marshall; LaVerne Kendall, trustee; Caroline Camozzi, inside sentinel, and Lee-Ann Pisciotta, organist.

Mrs. Caroline Camozzi was appointed as chairman for the Children's Foundation.

Deputy Grand President Martha Welch, Sequoia Parlor 272, Berkeley, was the installing officer, assisted by her corps of officers.

Honored guests of the evening were, Past Grand President of the Native Daughters Edna C. Williams, and Dolores Ferenz, Supervising District Deputy Grand President for the 1968-69 term.

Lena Torchia was chairman of the evening, assisted by May Ellis Olson, Julia Crommie, Isabelle DeMaria, Della Madding and Pat Barr.

Building Permits Lag in June

Albany building permits issued in June totalled $26,349, compared to $35,296 for the sixth month of 1967, according to a report issued by City Engineer James B. Turner.

The total for the first six months of 1968 was $553,623, somewhat lower than the 1967 total of $615,305.

A garage was built at 1114 Dartmouth at permit cost of $1,000. Additions to two homes totalled $3,250, and residential alterations on 14 homes came to $15,813.

Inspection fees collected were $686.55, and other fees amounted to $876.72, Turner reported.

May Report

In May, 49 permits were issued at a cost of $163,479, as compared to $235,828 the previous year. They included a fourplex at permit cost of $44,000 and sixplex at cost of $69,000. Two commercial and four residential additions were among permits as were five commercial and 19 residential alterations. Two houses and two garages were demolished during the month.

SILLANPAA TAILORS
1389 Solano Ave. 525-4125
TAILORING - RESTYLING and DRESSMAKING
Call for Appointment

Aug. 15 Deadline For Live Wires Trip to Orient

The deadline for the "Live Wires Orient Trip" has been set at Aug. 15.

A surcharge of $50 goes into effect after that date.

According to Eleanore Miller, additional persons may join the group until Sept. 5, but cable costs and prepaid replies must be added to the cost.

A few reservations remain at a cost of $1,495, which includes transportation, first class hotels, sightseeing, transfers, most meals, taxes and gratuities.

Anyone interested in further information may contact Mrs. Miller at 525-8757.

Bayview Aerie Resumes Sunday Breakfasts

Bayview Aerie 2323, Fraternal Order of Eagles, will resume the Sunday morning breakfasts beginning Aug. 11 for Eagles and their guests.

Hours will be from 8 a.m. to noon with donations set at $1 for adults and 50 cents for children.

There will be variety in food, which will be served family style, Chairman Wendell (Pudgie) Nelson said.

The breakfasts will be served at the hall, Carlson and Central Avenues, El Cerrito, 525-0444.

El Cerrito Optical Company
Dispensing Opticians
6927 Stockton Avenue
El Cerrito Ph. 524-5464

Lions' Japanese Guest

INTERNATIONAL FRIENDSHIP reached out from far off lands last week when Yasuko Yaksoyana of Kure City, Japan, was a guest of local Lions. Participating in the Lions Student Exchange program the young lady will spend three weeks at the home of Dr. Michael Floyd before a stop over in Southern California. Above Yasuko, center, is shown with Lions President J. Henry Kruse, Jr., left, and Dr. Floyd.

—Albany Lions Club photo.

AC Transit Special Bus

AC Transit's special football buses will start operating to the Oakland Coliseum Sunday, Aug. 3, for home games of the Oakland Raiders, giving fans an "open field" run direct to entrance tunnels.

Coaches leave El Cerrito Plaza, in front of the Capwell's store, every 30 minutes between 11 a.m. and 12:30 p.m. for the express trip to the Coliseum. Buses depart at 6 p.m. for evening games.

Fans are asked to have exact one-way fares of 75 cents ready to drop into fare boxes. Drivers no longer carry change, tokens or tickets.

NEW YORK-FILET
STEAK DINNER 1.99
COCKTAILS DANCING
LUCKY 13 CLUB
901 San Pablo—Albany

Where's The Fire?

Albany Fire Department calls:

July 23, police assist, Solano, Masonic, gunshot victim taken to Herrick hospital, 400 pound oxygen administered.

July 23, inhalator, 739 Kains, Alicia Easterbrook, 8, given oxygen until Kaiser ambulance arrived.

July 24, short in wiring, Albany Theater, Kains, Solano.

July 26, inhalator, 631 Curtis, Ella Johnson dead on arrival at Herrick hospital.

Albany Church of Christ
1370 Marin Avenue
Evangelist — Max Crumley
Sunday Services
Classes ..... 10:00 a.m.
Worship ..... 11:00 a.m.
Worship ..... 5:30 p.m.
Bible Studies of the Air — (KPAT, 1400 AM, 102.9 FM) 9:15 - 9:30 a.m. Sunday
Midweek Bible Study — Wednesday, 7:30 p.m.
WELCOME

S/Sgt. Bearden in Thailand

Staff Sergeant Edward G. Bearden, son of Mrs. Oliver E. Jennings of Port Hueneme, Calif., is on duty with the 4258th Strategic Wing at U-Tapao Airfield, Thailand.

Sergeant Bearden, a Strategic Air Command radio operator, supports B-52 Stratofortress bombers which daily attack Viet Cong targets and KC-135 Stratotankers which provide refueling to fighter, bomber and reconnaissance aircraft conducting the air war over Vietnam.

The sergeant was assigned at Minot AFB, N.D., before arriving in Thailand.

He is a graduate of Lancaster, Texas, High school.

Sergeant Bearden's wife, Annette, is the daughter of Mr. and Mrs. Mario Feusier of 1085 Neilson St., Albany.

Exchange Club

After meeting at Buzz Dyers Chuck Wagon in El Cerrito for a couple of weeks due to vacation closing of Palm Gardens, Exchange Club of Albany-El Cerrito moves back to the Palm Gardens this noon for Guest Day.

Chief Ralph Jensen of Albany Police Department will be on hand to answer questions about situations concerning his department.

Each member has been urged to bring a guest.

FINALIST — Lucie Verschueren, daughter of Mr. and Mrs. Chris Verschueren of 534 Evelyn Ave., was one of eight finalists in the annual Miss Cinerama contest in San Francisco. She represented Canadian Pacific Airlines, where she is secretary and public relations girl. Lucie is a 1965 graduate of Albany High school.

Eastern Star

Albany chapter 550, Order of Eastern Star, will hold a regular stated meeting Aug. 2, at 8 p.m. at the Albany Temple, 533 San Pablo Ave.

Worthy Matron and Patron Tilda and Fred Cameron will conduct the meeting.

Visiting members are welcome.

Clytie Serley will be in charge of refreshments.

NUDE FURNITURE
Ready-to-Finish
1966 San Pablo Ave., berkeley
Kitchen Built-Ins — Bar Stools — Desks — Wardrobes — Chests — Toy Bench — Game Tables — Dining Tables
Window Shades - any size made to order.
Come to 1966 San Pablo, Berkeley

THE MECHANICS BANK
Since 1905
STATEMENT OF CONDITION

June 30, 1968

RESOURCES	
Cash and Due from Banks	$ 5,391,894.67
U. S. Government Bonds	17,244,986.32
Obligations of Other Federal Agencies	4,374,087.50
State, County and Municipal Bonds	15,194,436.15
Other Securities	97,162.00
Loans and Discounts	64,970,865.98
Bank Premises	1,976,378.90
Other Assets	167,651.40
TOTAL	$109,417,462.92
LIABILITIES	
Total Deposits	$ 99,106,289.96
Other Liabilities	1,750,440.97
Capital Notes	1,250,000.00
Capital Stock	1,000,000.00
Surplus	3,500,000.00
Undivided Profits	2,241,366.67
Reserve For Taxes, Etc.	569,365.32
TOTAL	$109,417,462.92

THE MECHANICS BANK
Since 1905
Commercial — Trust — Savings
Richmond, El Cerrito, Albany, San Pablo, El Sobrante, Pinole
Member Federal Deposit Insurance Corporation

RCA Prevue Days

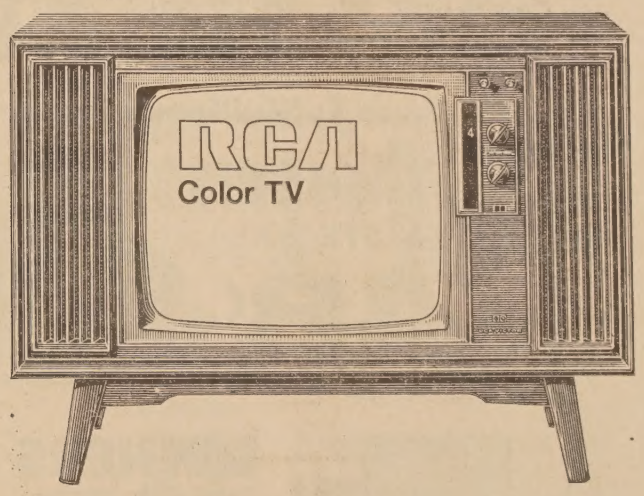

Color TV with Automatic Fine Tuning (A.F.T.)
RCA brings you color so real you'll think you are there. And so easy to tune! Automatic Fine Tuning (A.F.T.) locks in both VHF and UHF stations—electronically. Automatic chroma control keeps color intensity uniform on every channel. Two 6" oval duo-cone speakers.

The Mod 23"

$ Fiddle-free Color TV!
RCA Automatic Fine Tuning (A.F.T.) locks in the correct fine tuning on channels broadcasting in your area. It's completely electronic, completely automatic—no meters or tuning eyes to watch.

A size
Mat No. T-3643 ABC modules including 3 x 50 ad

WATCH NOW-PAY LATER
First Payment Not Until Nov. 1st
When You're First in Color TV, There Has to be a Reason
ALBANY TV SALES SERVICE
1150 Solano Ave. Phone 526-9177
"There's no substitute for know-how."

ASK ME!
HOW MUCH YOU MAY SAVE ON YOUR CAR INSURANCE WITH STATE FARM!

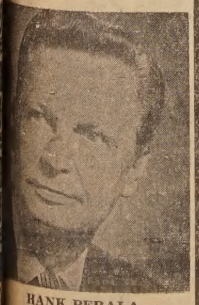

BANK PERALA
1110 SOLANO AVE.
526-4961
STATE FARM MUTUAL
AUTOMOBILE INSURANCE COMPANY
Home Office: Bloomington, Illinois

SENIOR CITIZENS

846 Masonic Ave.

by Emma Claymore

Due to spotty attendance, it has been decided to have TV dinners twice monthly instead of every Tuesday night.

The first for the month of August will be Tuesday evening, Aug. 6, at 5 p.m., following the business meeting, to be held at 1 p.m. The next will be Tuesday evening, Aug. 20, at 5 p.m. following the whist party which begins at 12:30. These dinners will be held in this order each month hereafter.

A picnic will be held at Memorial Park Tuesday, Aug. 13, from 10 a.m. to 5 p.m. More details later.

The next bus trip is labeled a "Mystery Trip" and will leave the Center at 10:15 a.m. Tuesday, Aug. 27. Call 526-3078 for information and reservations.

Clara Petersen is back with us after a tussle with the flu bug.

Cy and Mollie Levine are planning an extensive trip which will take them first to Wisconsin where they will visit their son, Dr. Leonard Levine, a professor at the University of Wisconsin. Then they will go to New York City to visit Mollie's sister and on to Canada to visit other relatives and attend a wedding. They expect to return during the first week of September.

Ice cream and cake were served at the birthday celebration on Thursday, July 25. There were 19 whose birthdays were celebrated and for whom the traditional birthday song was sung.

The craft class members on Wednesdays are making beautiful things and the Friday community service workers are busy as usual.

Cards are played every Sunday from noon to 6 p.m. Call 526-1601 for information about the Center.

Albany Woman Attends Funeral Of Brother

Mrs. Lottie Moody Sandford of Stannage Avenue has returned from Atlanta, Ga., where she attended the funeral of one of her five brothers, Marion Bryan Moody, 47, who was on the Atlanta Journal staff.

According to Mrs. Sandford, her brother apparently first shot a friend with whom he had planned to open a restaurant and then himself. Mr. Moody died instantly. The other man died five days later.

Survivors include his 87-year-old father, Otto Moody of Baxley, Ga.; his wife, Mrs. Sandford of Albany and four brothers, one in Michigan, two in Texas and one in Southern California.

Bryan Moody, as he was known, lived in Modesto with Mrs. Sandford and her family, served in the Merchant Marine during World War II and took officers training at Alameda Naval Air Station. He was a frequent visitor in Albany.

Fire Plug

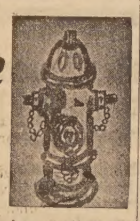

Everyone who has studied the high figure for domestic fires and death from burning accidents must be appalled by the useless loss of human life and property.

Being appalled is not enough; common sense knowledge and application are necessary for effective fire prevention, and it is to put this knowledge into the hands of householders that many fire prevention organizations of the United States spend great deals of money and research.

The Fire Prevention Bureau of the Albany Fire Department has many pamphlets you may have for the asking which deal in home fire safety. Safe habits are formed by understanding the risk and being willing to eliminate cause of danger. Don't wait for fire, it may then be too late.

If you have availed yourself of fire prevention information you will have gone a very long way towards safeguarding your home and family against fire.

Make reading Fire Plug a weekly habit.

NATIONAL PARKS SHOW

A series of Thursday evening color slide programs on the National Parks is being presented by Westminster Audio Service at its studio on Hopkins Street in Berkeley. The programs are scheduled for 7:45 p.m. each Thursday and each program will be devoted to a different park or wilderness area. Call LA 4-6842 between 2 and 10 p.m. for reservations. Space is limited! There is no charge for the series.

FOUND DEAD

Albany police and firemen, answering a call for an inhalator at 1359 Marin July 27, discovered Augusta Bell dead, apparently of natural causes.

Spec. Frank Latronico, Jr. Receives Bronze Star

Army Specialist Four Frank P. Latronico, Jr., 20, whose parents live at 836A Adams St., Albany, received the Bronze Star Medal and the Army Commendation Medal in Vietnam July 1.

Spec. Latronico received the awards for heroism in action against an enemy force in support of ground actions in Vietnam.

The award, according to the official citation, is for heroism in connection with military operations against a hostile force:

"Latronico distinguished himself on 21 March 1968 in the Republic of Vietnam. On this day his company entered a woodline near the top of hill 600 and came under intense automatic weapons and sniper fire. The point element was immediately engaged and received heavy casualties.

"Private First Class Latronico, without regard for his own life, moved forward through the withering enemy fire from his position at the rear of the lead platoon to give covering fire for the wounded.

"Single handedly, he tried to assault an enemy machine gun bunker. Due to the bunker's immense firepower, he was unable to get close enough to knock it out. Despite the heavy enemy fire, Private First Class Latronico stayed out in front of the company perimeter and assisted the two remaining men that were heavily engaged to his front.

"During the next four hours of constant combat, Private First Class Latronico repeatedly exposed himself to draw fire from snipers in order to locate and destroy them. His extreme devotion to duty in the face of the enemy reflects great credit upon himself, his unit and the United States Army."

A private first class when the action and award took place, he has since been made a Specialist Four by the Army.

A machine gunner in Company A, 3rd Battalion of the 173rd Airborne Brigrade's 53rd Infantry, Spec. Latronico entered on active duty in October, 1966, completed basic training at Ft. Lewis, Wash., and arrived in Vietnam last October.

Spec. Latronico is a 1966 graduate of Albany High school.

He also holds the Combat Infantry Badge.

APPREHENDED

Three Berkeley juveniles were apprehended July 21 after attempting to take a purse from Eliza Glover of 1505 Solano at the intersection of Solano and Tacoma.

Fire Chief Thanks Citizen For Cooperation on Poll

Fire Chief Gerald D. Browne has extended his thanks to the community for their interest in the recent poll taken by the Fire Prevention Bureau with regard to burning hours.

The Bureau tabulated results and the indication was that citizens wanted a change in the present burning ordinance.

After careful study and re-evaluation of the survey the conclusions dictated that burning on Tuesdays, Thursdays and Saturdays between the hours of 9 a.m. and 3 p.m. would be the new code.

The Chief indicated that be a while before every acquainted with the new nance and has instructed Prevention Bureau to en a campaign to acquaint zens with the new rules.

He also thanked the Times for their efforts in the information before the by editorials and a news their newspaper every w is anticipated that every cooperate with the new o which was enacted thro will of the citizenry.

Premium Quality Tropipac Brand

BANANAS EXTRA SPECIAL Lb. 10¢

Pineapple Plantation Ripe, Leilani Brand, 4-lb. Min. Wt.—Each 39¢

Peaches Big Juicy J. H. Hale Freestones 5 Lbs. 89¢

Pears Choice, California-Grown Bartletts 5 Lbs. 99¢

Nectarines Plump and Juicy Freestones 2 Lbs. 49¢

Potatoes U.S. No. 1 Norgold Russets 20 Lb. Bag 99¢

Prunes Italian Variety from Washington 2 Lbs. 49¢
Green Beans Stringless, Kentucky Wonder Variety 2 Lbs. 49¢
Crisp Carrots Tender, Tasty Clip-Tops 3 Lbs. 29¢
Fresh Celery Clean, Crisp, Green Stalks—Each 29¢
Cucumbers Fresh and Firm 3 for 39¢
Yellow Onions U.S No. 1 Safeway Brand 4 Lb. Bag 39¢
Red Salad Onions U.S. No. 1 3 Lbs. 29¢
Italian Squash Fresh and Firm 2 Lbs. 39¢
Head Lettuce Western Iceberg Variety 15¢
Fresh Greens Mustard or Swiss Chard 3 for 29¢
Cauliflower Large Cello-Wrapped Heads—Each 33¢
Apples Gravenstein New Crop, California-Grown 2 Lbs. 39¢

Large Lemons Sunkist—140 Size 5 for 29¢

Citrus Juices Daily Sun Pure Florida Orange or Grapefruit (Quart Glass 49c) Half Gallon 88¢

Great Pickin's

Casaba Melons Plump! Sweet! Ripe!—Lb. 8¢

Seedless Grapes Big, Juicy Thompsons 2 Lbs. 39¢

Advertised Prices Effective Wednesday through Saturday. July 31, August 1, 2, 3, in ALBANY

We reserve the right to refuse sales to commercial establishments.

Fresh Cut California Brown

Mushrooms EXTRA SPECIAL Lb. 48¢

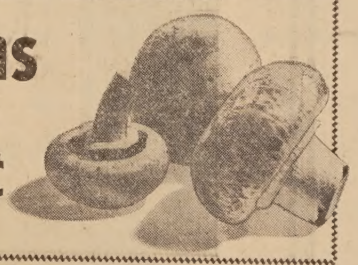

Flour Gold Medal Enriched—All-Purpose 5 Lb. Bag 47¢

Jell-O Gelatins—3-oz. Pkg. (Jell-well—3-oz. 10 for 79c) 10 for 89¢

Chunk Tuna Sea Trader 6½-oz. Can 4 for $1

DINNERS Banquet—Chicken, Turkey, Beef, Chopped Beef, or Mexican 38¢

CREAM PIES Bel-air 5 Varieties 14-oz. 2 for 49¢

Ice Cream Lucerne Party Pride, Peach and 14 Other Flavors HALF GALLON 68¢

Mild Cheese Safeway, Random Weights—Lb. 69¢
Diet Serve Patties Ice Cream—Box of 12 69¢
Cottage Cheese Lucerne—Pint Carton 31¢
Potato Salad Lucerne—Pint (Quart 49c) 25¢

LUCERNE TWO-TEN MILK

VEGETABLES IN BUTTER SAUCE
GREEN PEAS
GOLDEN CORN
GREEN BEANS
MIXED VEGETABLES
Bel-air Brand 10-oz. Package Your Choice 4 for $1

Orange Juice Bel-air, Florida 6-oz. Can 4 for 89¢
Sirloin Tips OR CREAMED CHICKEN Kold Kist—14-oz. 59¢
Johnson's Pie Shells Two 9-Inch—7-oz. 35¢
Johnson's Apple Pie 36-oz. 75¢
Blackberry Pie Johnson—34-oz. 75¢
Custard Pie OR DUTCH APPLE, Johnson 32-oz. 75¢
Macaroni & Cheese Morton—8-oz. 4 for $1
Spaghetti AND MEAT SAUCE, Morton—8-oz. 4 for $1

GREAT WITH
CEREALS Kellogg's Special K—6½-oz. N.B.C. Shredded Wheat, Spoon Size, 12-oz. Cheerips—10½-oz. . . . Your Choice 3 for $1

Personal Ivory Soap Bar 8¢
Mr. Clean Cleaner 28-oz. Bottle 69¢
Spic & Span Cleaner 1-lb. Package 31¢
Downy Softener 33-oz. 82¢

Pork & Beans Highway 28-oz. Can 19¢

Beans Highway: Pork & Beans, 16-oz., Pinto, 15-oz. Red Kidney, 15-oz., Mexican Style Chili Beans, 15-oz., Garbanzo Beans, 15-oz. 8 for $1

GRADE AA EGGS CREAM O' THE CROP Large Size Carton Dozen 43¢
Medium Size . Dozen 35c
Extra-Large . . Dozen 47c

Dr. T. K. Cleveland Heads Crusade Campaign

Taking the helm once again of the United Bay Area Crusade is North County resident, Dr. Theodore K. Cleveland. The announcement was made recently by Assistant Vice President and Manager of Crocker Citizens National Bank of Hayward, V. Ray Lewis, United Bay Area Crusade chairman of the five county Bay Area Communities Division.

Dr. Cleveland will be the North Alameda County regional chairman of the Communities Division and will lead other Crusade volunteers to help raise $16,500,000 on behalf of 176 health and welfare agencies.

North County includes the communities of Albany, Berkeley, Kensington and Claremont.

Community service is not new to retired Vice President of Research and Development of the Philadelphia Quartz company of California, Theodore Cleveland. As a volunteer member of the Campaign Speakers Bureau, a past chairman of the North Alameda County Communities Division and chairman of the Berkeley Advance Gift Section, he has worked faithfully for the Crusade. Other community activities include work with the Boy Scouts of America, a UBAC agency, and member of the Advisory Council of Bay Area Air Pollution District.

Dr. Cleveland will be assisted by chairman of the North Alameda County Women's Division, Mrs. Adolph Pabst of 36 Highgate Road, Kensington.

"We need to raise enough money to support our community services, so important in today's troubled times," agreed all North County United Bay Area Crusade volunteers at a community campaign meeting last week.

Like a Letter from Home . . . The Times . . . $4.50 yr.

Albany Students Receive Scholarships to UC

More than 950 undergraduate scholarships for the academic year 1968-69 have been awarded to California students by the Berkeley campus of the University of California.

The number of scholarships available fell far short of the number requested, however. Some 3,300 requests for scholarships, and the financial aid that generally goes along with scholarships, were received from students.

A recent campus study of student financial support indicated that while more than half work to help pay their way through college, only 15 per cent of the undergraduates receive help through scholarships, far fewer than at many other major universities.

The range of financial support from the scholarships available at Berkeley usually falls between $200 and $800. The estimated academic-year budget for a Berkeley student living away from home is $2,000.

Scholarships include those provided by the California Alumni Association, the University Regents, numerous service groups, foundations, and individuals.

Scholarship winners from Albany are: David N. Applegate, 1111-C Ninth St.; Laura K. Bailey, 1459 Portland Ave.; Hannah J. Holt, 1046 - 9th St.; Jon C. Hosmer, 825 Riley Dr.; Josephine T. K. Hsu, 1502 Bexerly Pl.; James C. Kell, 220 Wilson St., Bldg. 66; Bonnie M. K. Kingsley, 1063-C Monroe Ave.; David K. McKenna, 612 Santa Fe Ave.; Anna A. Nickel, 1494 Solano Ave., No. 2; Arnold R. Pope, 1227 Washington; Kenneth L. Potter, 511 Evelyn St.; Friedrich K. Stephan, 722 Solano; Timothy B. Still, 601 Carmel Ave.; Jimmie R. Turner, 1041 Curtis.

Rick Barry, Alex Hannum At Oakland Dinner Friday

Rick Barry and Alex Hannum of the Oakland Oaks and Don Sherwood, KSFO, will be guests at a fund raising dinner Aug. 2 to honor Bill Parr of the San Antonio Area Youth Project. The project is designed to help delinquent boys function in society. This program has been extremely successful, but suffers from a lack of funds, which could be used to improve the facilities and increase the overburdened staff.

The Oakland Jaycees are co-sponsoring the dinner which will be held at th Kaiser Center, Oakland.

Tickets and additional information may be obtained by contacting the Oakland Jaycees office by calling 451-7800 or San Antonio Area Youth Project at 533-3547.

Churches

Christ Lutheran Church, 780 Ashbury Ave. near Stockton, El Cerrito: Worship services, 8:30 and 11 a.m.; Sunday school and adult classes, 9:45 p.m.

Gracemont Baptist, 1221 Marin Ave., extends a welcome to residents to teend worship services. Sunday school, 9:45; morning worship, 11 a.m.; Sunday evening worship, 7 p.m.; Mid-Week Prayer service, 7 p.m., Wednesdays. Rev. Richard E. Dwyer, interim pastor.

Evangelical Free Church, 7200 Schmidt Lane, El Cerrito; Pastor Rev. aHrlan Selvey will speak at the 11 a.m. worship service. Music by the Senior Choir. The 7 p.m. Inspirational Hour includes congregational singing, Youth Choir, testimonies and pastor's message. Sunday school, 9:45 a.m. for all the family with nursery provided. Youth groups, 5:30 p.m. Midweek Bible study and prayer, 7:30 p.m. Wednesday.

First Baptist Church, 1319 Solano, Sunday morning worship, 11 a.m.; evening hour, 7 p.m. Midweek Bible study fellowship Wednesday, 7 p.m. "Let's Talk It Over," Tuesdays, 5-10 p.m.

Assembly of God Church temporary location, Masonic Temple, 533 San Pablo Ave. Sunday school, 9:45 a.m.; morning worship, 11 a.m.; evangelistic service, 7 p.m. Eugene C. Williams, pastor.

Christian Science Society of Albany, 1358 Marin Ave. Sunday morning service, 11 a.m.; Wednesday evening service, 8 p.m. Everyone is cordially invited to come to these services. Sunday school convenes every Sunday morning at 11. All childrn are invited to come to Sunday school and learn about God and His love for man.

IMPORTANT: The Reading Room of Christian Science Society is now open from 2 to 4 p.m. every Tuesday and Friday and from 7 to 8 p.m. Wednesdays.

Albany United Methodist Church, 980 Stannage, is on summer schedule. Church school classes through grade six convene at 9:45 a.m. The worship service for all older ages begins at 10 a.m. The Rev. Ronald Greilich is pastor.

Grace Lutheran, Santa Fe at Ward, El Cerrito, summer schedule: Sunday school, Bible classes, 9 a.m.; worship, 10 a.m. The Rev. O. R. Janke, pastor.

St. Alban's Episcopal Church, 1501 Washington: 8 a.m., Holy Communion; 10 a.m., morning prayer and sermon. Nursery care is provided. Holy Communion is celebrated every Wednesday at 11:30 a.m. Rector is the Reverend Preston T. Kelsey.

Pamphlet on Uterine Cancer Available

A new pamphlet, designed to acquaint women with the facts about uterine cancer, is now available free of charge from the American Cancer Society.

"Cancer of the Uterus" clearly describes what uterine cancer is, how the simple "Pap" smear can provide early detection, and what forms of treatment are available.

The 12-page publication also describes the progress in research against cancer and stresses the importance of recent statistical studies. In these studies it is indicated that uterine cancer occurs more frequently among married than single women, and among women who have born children.

It also reports that in the past 25 years the death rate from uterine cancer has dropped almost 50 per cent among white women and 35 per cent among Negro women.

Uterine cancer, according to American Cancer Society officials, is one of the few types of cancer that could be 100 per cent curable if detected and treated in its earliest stages.

Women are urged to contact the Society for their free copy of the booklet. American Cancer Society offices are located at 477 15th St., Oakland, and 22477 Maple Court, Hayward.

at your Safeway!

Meaty Pork **Spareribs** Small Select, 2 to 3-lb. Sides . . . Best for BBQ Lb. **59¢**

Full Cut Round **Steaks** U.S.D.A. Choice Grade (Bone In) Lb. **89¢**

Dubuque Canned **Hams** Royal Buffet (3-lb. Tin $2.94) 8 Lb. Tin **$5.99**

Norbest Brand **Hen Turkeys** U.S.D.A. Grade A and U.S.D.A. Inspected Lb. **36¢**

SAFEWAY INVITES COMPARISON . . . CHECK THESE EVERYDAY PRICES

"NAME BRAND" LUNCH MEATS

Gallo Meat Treats	6-oz. Package	68¢
Marconi Gourmet Pak	7-oz. Pkg.	78¢
Oscar Mayer Variety Pak	12-oz. Pkg.	89¢
Sliced Bologna	Oscar Mayer—12-oz. Pkg.	68¢
Salame & Provolone	Gallo 4½-oz. Pkg.	61¢
Capri Pastrami	4-oz. Package	61¢
Galileo Salami	Sliced—1-lb. Package	$1.68

"NAME BRAND" BACONS

Dubuque "Mississippi"	Sliced 1-lb. Pkg.	59¢
Rath "Black Hawk"	Sliced 1-lb. Package	67¢
Hormel "Black Label"	Sliced 1-lb. Pkg.	67¢
Wilson's "Corn King"	Sliced 1-lb. Pkg.	67¢
Dubuque "Royal Buffet"	1-lb. Pkg.	63¢
Swift's "Premium"	Vacuum Packed Sliced—1-lb. Pkg.	69¢
Oscar Mayer Sliced	Vacuum Pack 1-lb. Package	79¢

Galileo Salami 6-oz.—Sliced **64¢** 13-oz. Stick **$1.29**

Smoked Slab Bacon Whole or Any Size Piece (Sliced–Lb. 69c) Lb. **59¢**

Top Round Steaks	Boneless, U.S.D.A. Choice Grade Steer Beef . . . Best for Flavor—Lb.	$1.09
Boneless Full Cut Round	or SWISS STEAK, U.S.D.A. Choice Grade Steer Beef—Lb.	99¢
Boneless Chuck Roasts	U.S.D.A. Choice Grade Steer Beef—Lb.	79¢
Boneless Beef Roasts	Crossrib, Bottom Round, or Brisket U.S.D.A. Choice Grade—Lb.	99¢

FAVORITE BEEF STEAKS FOR THE BARBECUE

Top Sirloin or Market Steaks	Boneless, U.S.D.A. Choice Grade Steer Beef—Lb.	$1.79
Regular Chuck Steaks	U.S.D.A. Choice Grade Steer Beef—Lb.	59¢
Deluxe Chuck Steaks	Famous Safeway Trim, U.S.D.A. Choice Grade Beef—Lb.	69¢
Boneless Crossrib Steaks	U.S.D.A. Choice Grade Steer Beef—Lb.	$1.09

"NAME BRAND" FRANKS

Oscar Mayer All Meat	1-lb. Pkg.	68¢
Dubuque All Meat	1-lb. Package	58¢
Swift's Premium All Meat	1-lb. Pkg.	58¢
Pureta Ball Park	1-lb. Package	78¢
Barbecue Franks	Bulk—Lb.	59¢

"NAME BRAND" HAMS

Dubuque "Royal Buffet"	5-lb. Tin	$4.29
Armour "Golden Star"	1½-lb. Tin	$1.99
Armour "Golden Star"	3-lb. Tin	$3.69
Rath "Black Hawk"	4-lb. Tin	$3.83
Swift's "Premium"	6-lb. Tin	$5.09

SEAFOOD FAVORITES

Shrimpmeat	California, Cleaned and Deveined, Bulk—Lb.	$1.99
Pre-Cooked Fish Sticks	Captain's Choice—Lb.	49¢
Pre-Cooked Sole Fillets	Captain's Choice—Lb.	79¢
Pre-Cooked Scallops	Captain's Choice—Lb.	$1.49
Greenland Halibut	Small Select Fillets—Lb.	69¢

CHECK SAFEWAY'S LOW, EVERYDAY LUNCH MEAT PRICES

Sliced Cooked Ham	5-oz. Package	61¢	Sliced Lunch Meats	7 Varieties 8-oz. Package	39¢
All Meal Franks	1-lb. Package	54¢	Sliced Lunch Meats	5 Varieties 6-oz. Package	29¢
Somerset Dinner Franks	1-lb. Pkg.	59¢	Chipped Ham or Beef	3-oz. Package	35¢
All Beef Franks	1-lb. Package	59¢	Chipped Turkey	3-oz. Package	35¢

Corn Flakes New . . . Safeway Brand 12-oz. Package (18-oz. Package 33c) **23¢**

Margarine Dalewood 1-Pound **2 for 25¢**

Orange Juice Scotch Treat "Real Thing" 6-oz. Can **6 for $1**

Edwards Coffee 2-lb. Can **$1.19** 3-lb. Can $1.77

BUNS HOT DOG OR HAMBURGER Skylark 8-Count Package **29¢**

Cookies Busy Baker, Vanilla or Banana Wafers—12-oz. Package **26¢**

Bread	Mrs. Wright's, Super Soft—15-oz. Loaf	4 for 95¢
Swedish Rye	Skylark 15-oz. Loaf	29¢

Pick Up Some of These Values

Carnation Slender	5 Varieties—4-Pack	77¢
Green Goddess Dressing	Seven Seas 16-oz.	59¢
Seven Seas Dressing	Tomato-Spice or Caesar—8-oz.	29¢
Realime Juice	8-oz.	29¢
Catsup	Del Monte—14-oz. Bottle	19¢
Fruit Drinks	Cragmont—46-oz. Can	4 for 89¢
Lazy Pudding	Chocolate, Choc. Fudge, Lemon, Butterscotch, 18-oz.	3 for 79¢
Nestles Quik	Chocolate—2-lb. Can	79¢
Mazola Margarine	1-lb. Carton	38¢
Dream Whip Topping	4¼-oz. Pkg.	43¢
Pancake Mix	Krusteaz—2-lb. Package	46¢
Sleepy Hollow Syrup	24-oz.	63¢
Bathroom Tissue	Truly Fine, 2-Ply—4-Roll Pack	39¢
Vets Dog Food	15½-oz. Can	12 for $1
Dishwasher Compound	White Magic 2-lb. 3-oz. Pkg.	46¢

Peas Del Monte 17-oz. **4 for 89¢**

Listerine Antiseptic 14-oz. WAS $1.08 NOW **87¢**

21¢ OFF plus DISCOUNT ON SCHICK BLADES *Super Stainless Steel* Pack 5's **58¢** Pack 10's **$1.22**

Noxzema	Medicated Skin Cream—6-oz.	86¢
Anacin	For Pain—100 Tablets	$1.33
Get Set	Setting Lotion—8-oz.	$1.29

Gin or Vodka Stanton's or Kavlana 80 Proof **$2.99** FIFTH

Whiskey	Coldbrook, Blended 80 Proof—5th Bottle	$3.29
Bourbon	OLD CALHOUN'S STRAIGHT RESERVE, 86 Proof—5th	$3.99
Scotch	MacNair's, Imported 86 Proof—5th Bottle	$5.25

Maxwell House Coffee	2-lb. Can	$1.34	Macaroni & Cheese	Golden Grain 7¼-oz.	2 for 39¢
Maxwell House Coffee	1-lb. Can	70¢	Rice-A-Roni	Golden Grain, Beef, Cheese, Spanish, Chicken, or Mixes, 7-oz.	36¢
Yuban Instant Coffee	8-oz. Glass	$1.14	S&W Applesauce	17-oz. Can	26¢
Maxwell House Instant	10-oz. Glass	$1.18	S&W Fruit Cocktail	16-oz.	31¢
Cheese	Cracker Barrel, Extra-Sharp Stick—10-oz.	78¢	S&W Sliced Beets	16-oz.	26¢
Cheese	Cracker Barrel, Sharp, Stick—10-oz.	75¢	Yuban Coffee	2-lb. Can	$1.52
Chicken Spread	Underwood 4.75-oz. Can	43¢	Yuban Coffee	1-lb. Can	78¢

We Give BLUE CHIP STAMPS

In addition to GREAT VALUES

SAFEWAY

© COPYRIGHT 1968, SAFEWAY STORES, INCORPORATED

Carton Cigarettes

Regular Size	$2.89
Filters or Kings	$2.94
100 Millimeter	$3.04

(PLUS TAX)

Yamashita-Kiyomoto

Dr. and Mrs. Alan Kiyomoto
(Reiko A. Yamashita)
—Omega Photography.

Pretty rites at Berbeley Free Methodist church in El Cerrito united in marriage Reiko Aileen Yamashita, daughter of Mr. and Mrs. Lumao Skip Yamashita of 1107 Ordway, and Dr. Alan Kiyomoto, son of Mr. and Mrs. Seyichi Kiyomoto of Reedley.

Given in marriage by her father, the bride wore a floor length A-line gown of white veiled organza with appliqued reembroidered lace and detachable chapel train. She carried butterfly orchids and stephanotis.

Bridal attendants wore pale pink floor length gowns of organza over taffeta. The maid of honor carried deep red roses and the bridesmaids carried pink roses.

June Yamaguchi of San Francisco was maid of honor. Bridesmaids included Diane Onweller of Albany and Lynnmarie Yamashita of Pinole, cousins of the bride, and Mrs. Malcolm Vaughan of San Pablo. Flower girl was Barbara Jane Katayama, cousin of the bridegroom.

Best man was Richard Kiyomoto, the bridegroom's brother. Ushers included Sam Oda of Fresno, his cousin; Kenneth Yamashita of Albany, brother of the bride; Dr. Gerry Koyama of Berkeley, Dr. Ronald Mayeda of Campbell, Dr. Ernest Takahashi of French Camp and Fumio Otsu of Gardena, several of whom were classmates of the bridegroom at the UC School of Optometry.

Ring bearer was the bridegroom's cousin, Jeffrey Kiyomoto.

The reception was held at the Helmet club in Berkeley.

The bride, a graduate of Albany High school, attended Peralta Junior college and now attends Cal State in Hayward. Her husband is a graduate of Reedley High school, Reedley Junior college and UC Berkeley School of Optometry.

Planning, Zoning Commissioners Discuss Many Items This Month

A road on the north side of Albany Hill, rezoning request, parking lot and a shopping center were under discussion at the July 23 meeting of Albany Planning and Zoning commission.

The use permit for a proposed road on the north side and at the base of Albany Hill was requested by Watson, Hoffee and Fannin for Bessemer properties.

The roadway would be south of Cerrito Creek from Pierce Street with access to Adams Street in El Cerrito. It would require the cooperation of both Albany and El Cerrito City Councils. It has already been considered by El Cerrito P&Z, which recommended a pedestrian bridge across El Cerrito creek. The bridge would connect with a park site indicated on the General Plan map of Albany.

On the vote to approve the use permit subject to several conditions, it was 4-1 with Carl MacWilliams voting no.

Stan Young was denied in his request to rezone 1147-49 Portland from R-1 to R-1250 to build a multiple despite a petition in favor of the rezoning signed by eight property owners in the area. The multiple would have replaced the present abandoned, illegal twounit dwelling.

Commissioners agreed that allowing a multiple in single-dwelling areas would tend to downgrade rather than upgrade the area. On the motion to deny, Commissioners Bill Davis, Arthur Longpre and Robert Luoma voted yes, MacWilliams no and William Johnson abstained.

The commission approved, subject to conditions, the parking lot behind 1475 Solano, stipulating that a sign be installed warning drivers to go beyond the barriers with their front wheels.

A technicality in the original action regarding Jerome Blank's shopping center at 940-54 San Pablo Ave. was corrected by the commission.

Your Times classified ad reaches 12,680 homes. 20 words, $1.30.

Suzy Weaver Engaged

Suzy Weaver, Rufus Kline

The engagement of Susan Weaver to Rufus Orville Kline was announced at a champagne dinner party given by the parents of the bride-to-be, Mr. and Mrs. Harry C. Weaver of Marin Avenue. A special engagement cake was made for the young couple by Susan's sixth grade students.

Suzy, as the bride-elect is known, is an alumnae of Albany High school where she was vice president of her senior class. She graduated from the University of California at Berkeley with a major in history, having spent her junior year at Columbia University where she studied the United Nations.

She received her Standard Elementary Teaching Credential from Cal State at ayward and is now teaching at Shannon school in Pinole. Her father has been a real estate broker on Solano Avenue for 25 years. Her mother is a retired substitute school teacher for the Berkeley schools.

Suzy's sister Nancy is a senior art student at Cal State where she has exhibited paintings and sculpture. Suzy is the granddaughter of Mr. and Mrs. David Weaver of Fairmount, Ind., and the late Mr. and Mrs. John Swihart of South Whitley, Ind.

Rufus, son of Mr. and Mrs. Orville Kline of Carmichael, is an alumnae of El Camino High school where he was active in sports. He graduated Phi Beta Kappa from the University of California at Davis and with honors in his field of anthropology. Rufus is now in his third year of graduate work at Davis.

His father is the referee for the State Department of Unemployment Insurance in Sacramento. His two brothers, Terry and Doug, are juniors at San Jose State College and El Camino High school, respectively. Rufus is the grandson of the late Mr. and Mrs. Aubrey Kline, and Mrs. Urath Huckaby of Cupertino and the late Mr. Huckaby. He is the nephew of Mrs. Margaret H. Montague, also of Cupertino.

ON USS HANCOCK

Navy Lieutenant Larry E. Kramer, USN, 35, husband of the former Miss Beverly J. Benson of Albany, while serving aboard the attack aircraft carrier USS Hancock, participated in Operation Bearer Burden off the coast of Southern California.

County Artists Invited in TB Seal Contest

Alameda County artists are invited to enter the annual competition for the Christmas Seal design, according to Stanley Tobin, president of the Tuberculosis and Health Association of Alameda County.

Tobin said this year's competition offers a cash award of $300 for the artist whose design is judged best in the Bay Area by a panel of art experts representing the entire area. Entries are eligible also for a $1,000 cash award for the design of the 1970 Christmas Seal.

Production schedules require the Christmas Seal design to be selected two years in advance of publication, Tobin explained. He noted the design of the 1967 Christmas Seal train was entered in a similar Bay Area competition in 1965. The artist, L. Gerald Snyder of Lafayette, was the first West Coast designer in 60 years to win the nationwide contest.

Deadline in the local contest is Sept. 13, Tobin said. Entries will be displayed at a central location late in September, before being shipped to New York City for consideration by the national judging panel.

Contest rules and information are available from the local TB association, 121 E. 11th Street, Oakland, telephone 893-5474.

Little League All-Stars Do Well in Tourney

by Jim Scoggins

Senior Little League All Stars placed second and Major All Stars of Albany placed third in the 17 League district 45 All Star tournament which ended last weekend.

Albany can be proud of its Little Leaguers. Efforts of coaches, parents and sponsors are reflected in watching the boys play championship baseball.

Overall interest of the people of Albany in the Little League program was displayed the past week. Spectator support at the games was outstanding. The Major League game Wednesday night drew over 200 Albany fans and almost 300 Friday night. This is real support and very rewarding to those involved in the program.

Little Leaguers have raised the Albany banner high. They played hard and fair. They won and they lost well. Their sportsmanship and conduct on the field and off was above reproach.

These young athletes give everyone a feeling of pride.

When someone asks at a game "Where are you from?" chest swells a little when answer, "I'm from Albany."

Little League baseball season is slowly coming to an end. The only team left in competition is the Pirates, winner of Major League.

BURGLARY

Palm Gardens at 1396 Solano was broken into and burglarized sometime between 2 a.m. and 1 p.m. July 28. The amount missing has not been determined, police report.

Non-Drinkers:
Preferred Risk Mutual Insurance Company has a new, low cost auto insurance policy with sensible coverage and sensible rates: for details call: 524-3130
Econ-O-Risk
Floyd E. Shepherd, Manager
634 San Pablo Avenue
Albany, Calif. 94706
524-3130

SUPER STOP MARKETS
"where you are king"
747 San Pablo Ave., Albany 525-5575
PRICES EFFECTIVE JULY 31st thru AUGUST 6th
7 BIG DAYS
Hour: Mon.-Fri. 9 a.m. to 10 p.m. — Sat. 9 to 8 — Sun. 10 to 8

FRYERS
WHOLE BODY
U.S.D.A. Inspected
29¢ lb
"CHICKEN PARTS"
Wings 29¢ lb
Breasts 59¢ lb
Backs & Necks 8¢ lb
Legs 49¢ lb

CANNED HAMS
SWIFT'S PREMIUM
5 Lb. Tin
$3.99 Each

SWIFT'S PREMIUM
Sirloin Steak ..... lb. $1.19
Pork Chops Fresh ..... 59¢ lb

SWIFT'S PREMIUM
Top Round Steak lb. $1.19
Beef Roast Boneless X-Rib 99¢ lb

SWIFT'S PREMIUM
Rib & Club Steak lb. $1.19
Fillet of Sole Fresh ... 79¢ lb

SUGAR
C&H -- 10 Lbs.
(Reg. $1.17)
88¢
(1st 10-Lb. Bag 88c — Additional Bags $1.09)

Ice Cream
(Imitation)
Berkeley Farms
"FARM TREAT"
½ Gallon
3 FOR $1
(Reg. 49c Each)

SALT
LESLIE'S
Iodized or Plain
26 Oz.
2 FOR 15¢
(Additional - 2 for 25c)

BONNIE HUBBARD OR MAID-RITE BRANDS SALE
Canned Milk No. 1 Tall ..... 3 FOR 49¢
Pork & Beans No. 300 ..... 6 FOR $1
Garbanzo's BEANS — No. 300 .... 3 FOR 45¢
Peaches Sliced or Halves No. 2½ ..... 3 FOR $1
Fruit Cockt'l No. 303 ..... 3 FOR 89¢
Peas No. 303 ..... 5 FOR $1
Pineapple Jc. 46 Oz. ..... 3 FOR 89¢
PINEAPPLE-GRAPEFRUIT JUICE 46 Oz. ..... 3 FOR 89¢
Catsup 12 Oz. ..... 4 FOR 89¢
Flour (5 Lbs. 53c) .... 10 Lbs. 99¢
Oysters 8 Oz. ..... 59¢
Sardines 3¼ Oz. ..... 4 FOR $1
Coffee M.J.B. — 3 Lb. Tin $1.69
Miracle Whip Quart ..... 49¢
Prem LUNCHEON MEAT - 12 Oz. 2 FOR $1

BACON SWIFT'S PREMIUM - Reg. 79c 1-Lb. Pkg. 59¢
FRANKS SWIFT'S All Meat, Reg. 2/$1, 12 Oz. Pkg. 39¢
EGGS SANTA ROSA — Large ..... 39¢ doz.
ALLSWEET MARGARINE 1 Lb. Pkg. ..... 3 For 79¢
BISCUITS BORDEN'S Tube of 10 ..... 5 For 49¢

PRODUCE
GRAPES Seedless ... 2 LBS 49¢
CELERY Fresh, Green, Crisp 19¢ ea
CARROTS ..... 2 LBS 19¢
CABBAGE Solid Heads .... 8¢ lb
LETTUCE Iceberg 2 FOR 29¢

BREAD
Sunbeam
Reg. 29¢ Cello Loaf
19¢ Ea.

BUTTER
Berkeley Farms
Full Pound
79¢

COTTAGE CHEESE
Berkeley Farms
Pint - 33¢

CREAM PIES BANQUET — 14 Oz. Assorted ..... 25¢ ea
COOL WHIP Birdseye (Non-Dairy - 16 oz) Pints 27¢ ea
PINEAPPLE UPSIDE DOWN CAKE VAN DE KAMP'S — 17 Oz. (The only one of its kind!) 69¢

MID-SUMMER SALE NOW!
SAVINGS Up To 50%
PURSELL'S
WOMEN'S APPAREL
1111 Solano Ave., Albany Phone 524-7110